Publishing online since 2013, offline & Tor since 2017.

Stormer

The most censored publication in history

Now in print because the (((internet))) is censorship!

Vol. 40, 20–27 May 2018 | Daily Stormer Sunday Edition | *Samizdat!*

Lately we've been doing a lot more video games journalism. One of our top writers is dedicated to the beat. In reaction to this there's been a fair number of boomers and those that emulate boomer behavior trying to lecture people in reply, and I want to take a minute to address the concerns of all these people—pretending for the moment that boomers are actually people.

Video games are one of the only forms of mass entertainment that people can make themselves. For the time being, none of us have the budget to shoot movies. In contrast, every single person reading this post could produce a video game start to finish. People who don't know a single programming language manage to produce smash hit video games. Major hits like Five Nights at Freddy's and Hotline Miami were made in engines for non-programmers. So was the smash racist hit Angry Goy, which caused copious amounts of kvetching in the media.

Games journalism was, after Donald Trump, the single biggest catalyst for the mass galvanization of the right wing in Western politics. Trannies, homosexuals, and shitskins are doing everything they can to take over the medium of gaming and poz it up just like they have the talmudvision and print. The difference is that gamers are the only group that have refused to accept the idea that every single game has to have a genderqueer nigger midget. Even apolitical gamers consistently demand characters with depth that make sense, and they view it as lazy when a bad plot falls upon the crutches of social justice pandering.

Gamergate was the biggest mass awakening to Jewish media meddling within our lifetimes. The fact that so many millions of gamers saw, in real-time, a disgustingly rotten fat whore sleeping with game reviewers for good reviews on her free game that anyone could play and see was objectively an absolute unenjoyable trashheap was the biggest quantity of redpills ever distributed. After gamers, as a bloc, began to distrust the media, it was just a matter of letting them know who controlled it.

Every single white man in the millennial demographic or younger plays video games. I play video games. I love them. The first time I laughed out loud at a joke at the expense of the Jews was when I was a child playing Chrono Trigger, which presented the Jews as literal reptile people who were destroyed in a Holocaust as comeuppance for betraying Christ. This came from Squaresoft, a major development studio that produces the Final Fantasy series.

Anti-gamer is code word for anti-white.

Follow Andrew Anglin on GAB for the latest news and site updates: https://gab.ai/AndrewAnglin

Sections

1. **Featured Stories** 3
2. **World** 34
3. **United States** 49
4. **Jewish Problem** 62
5. **Race War** 75
6. **Society** 81
7. **Insight** 93

Surface web: `dailystormer.name` | Deep web: `dstormer6em3i4km.onion`

The Daily Stormer is non-profit and 100% reader-supported. We do what we do because we are attempting to preserve Western Civilization. We do it out of love.

Because the website and this Sunday Edition are not monetized, we require contributions from readers to pay the expenses involved.

PayPal (and everything else known to man) has banned this site and me as an individual person from using their services, so right now all we have is bitcoin.

Daily Stormer's Bitcoin address:
`19m9yEChBSPuzCzEMmg1dNbPvdLdWA59rS`

Sunday Edition BTC: `1NsNmzzXtqiZ4YStnYWaEgCauWBGBs2iqB`

No one is going to stop playing video games. So you just end up like a lecturing mom or boomer if that's your narrative. Need some realpolitik here.

—Andrew Anglin

Featured Stories

FINALLY: The US Border Patrol Shoots Vile Wetback Infiltrator Attempting to Invade OUR HOME

Andrew Anglin
Daily Stormer
May 27, 2018

It's about damn time the bullets started flying.

We're being invaded here, people.

When an enemy army invades you, you don't treat them to tea and crumpets—you blast them with Ghost Recon.

Border Patrol—this is your job.
It is why you exist.
CNN:

Claudia Patricia Gomez Gonzalez traveled 1,500 miles to the United States, hoping to find a job and a better future. Shortly after she set foot in Texas, a Border Patrol agent shot and killed her.

Gomez Gonzalez's shooting Wednesday drew international attention after a bystander posted video of the aftermath on Facebook Live, showing her lying on the ground, bleeding.

Video Link

Authorities changed their account of the incident, adding to the controversy at a time when the White House has cracked down on illegal immigration.

The deadly encounter ended the journey Gomez Gonzalez started nearly three weeks ago in an indigenous community in San Juan Ostuncalco, Guatemala.

Gomez Gonzalez earned a degree in accounting two years ago, but had not been able to find a job.
"She looked, looked and nothing," her father, Gilberto Gomez, said. "I believe that's the reason why she decided to pursue the 'American dream'."

Oh my God, let me wipe away my tears—NOT.

Our people ARE DYING ON THE STREET—AND YOU WANT TO COME AND STEAL OUR DREAMS?

AND THEN YOU COMPLAIN ABOUT GETTING SHOT FOR IT?

Besides.

If her life was so bad, then she's better off now, right?

I mean—right?

Can I get a HELL YEAH?

The lack of job opportunities frustrated her, and she decided to leave her home and head to the US to find work. She was following the footsteps of her boyfriend, who made the same journey about a year before.

The 20-year-old had been traveling for over two weeks with other migrants when they were met by a Border Patrol agent in a residential area in the town of Rio Bravo, Texas.

The agent—a 15-year veteran—fired one round from his service-issued firearm, fatally wounding Gomez Gonzalez, the United States Customs and Border Protection said. The agent, who has not been identified, remains on administrative leave.

Identify him and he can run on a ticket in 2020 with George Zimmerman.

They can call their new party The Law and Order Party.

Or wait, no—THE REVENGE PARTY.

But wait until you hear the sob story of her fat mama.

Claudia quería una oportunidad. Un chance para sacar adelante a su familia. Un sueño que no pudo cumplir. Siento mucho su pérdida doña Lidia. Lo siento mucho. pic.twitter.com/NIUBHTKu01

— Michelle Mendoza (@mmendoza_GT)
May 26, 2018

It will bring REAL TEARS to your evil white eyes—NOT.

In between sobs, her mother, Lidia Gonzalez Vasquez , said she only wants her daughter's body back.

Oh, that's so sweet. She just wants the body.

Well, that shouldn't be a problem.

Just make sure to come pick it up in 12 hours—or we're throwing it in the trash incinerator.

"My girl did not go there to steal, my girl left to move forward and go to school," she said.

Got it.

Gud boi, dindu nuffin.

Say no more.

Or go ahead and hold a whiny news conference whining about it.

See if we give a fuck.

Her family held a news conference in Guatemala on Friday and asked for justice.

"It's not the first time someone dies in that country (United States)," her aunt, Dominga Vicente, told reporters. "There are many people who have been treated like animals and that isn't what we should do as people."

GUESS WHAT?

If I knew there was a country where white people were dying and being treated like animals, you know what I would do?

NOT TRAVEL 1,500 MILES TO TRY TO BREAK INTO IT!

DUH!

> Representatives with Guatemala's Ministry of Foreign Affairs met with some of her relatives Friday to discuss the repatriation of her remains.
>
> "**Guatemala condemns violent acts and any other use of excessive force by the Border Patrol. We urge authorities to respect the rights of our citizens, especially their right to live, regardless of their immigration status**," the ministry said in a statement.

OMG.

"Respect the rights of our citizens...as they storm your border to claim asylum and live on welfare because they couldn't make enough money to buy a second iPhone X after they dropped their first one at their accounting job."

I'm sick of it!

Fuck all of these "people"!

The greasy lying kike media is attacking the Border Patrol when in fact this bitch was with a group that rushed them.

> Two days after the shooting, Customs and Border Protection revised its account of the incident, leading to many questions about what actually happened.
>
> It initially reported the agent responded to a report of illegal activity on Wednesday and was attacked by migrants armed with "blunt objects." In its latest version of events, the federal agency makes no mention of any objects and only indicates the group "rushed" the officer after ignoring orders to get on the ground.
>
> Additionally, the Border Patrol at first reported that a round from the officer's gun "fatally wounded one of the assailants" but the latest statement refers to the gunshot victim as a "member of the group."

Object or no object, rusher or member of a group of rushers—who gives a shit?

The important thing is that she is dead, and this sends a message to others trying to break into our country and take from us what we have built:

WE DO NOT WANT YOU HERE

YOU ARE NOT WELCOME

WE ARE CLOSED

THIS IS NOT SIMPLY A PLACE WHERE POOR PEOPLE COME BECAUSE THEY WANT FREE MONEY—THIS IS OUR HOME AND **WE LIVE HERE**!

IF YOU TRY TO RUSH THE BORDER, DO NOT EXPECT TO LIVE THROUGH THE EXPERIENCE!

DS

Robert Kennedy's Son Wants New Investigation Into Hoax Death

Andrew Anglin
Daily Stormer
May 27, 2018

Before the internet, it was not only the masses that believed lies—most of the elite did too.

Sure, they theoretically had more access to information than a normal person, but they didn't have unlimited access to information—as all people do right now.

So Bobby Kennedy Jr. starts watching YouTube videos about his dad's death, MK Ultra and so on, and...

New York Post:

> **Robert F. Kennedy Jr. is not convinced that Sirhan Sirhan fired the shot that killed his father—and wants a new investigation.**
>
> Kennedy Jr., 64, made the shocking disclosure in a Washington Post interview after reviewing an autopsy and police reports, speaking with witnesses and **spending three hours visiting the convicted assassin in the California prison where he's serving a life sentence**.
>
> "I got to a place where I had to see Sirhan," Kennedy Jr. said, refusing to disclose the specific matters the two men spoke about.
>
> "I went [to the prison] because I was curious and disturbed by what I had seen in the evidence.
>
> "**I was disturbed that the wrong person might have been convicted of killing my father. My father was the chief law-enforcement officer in this country. I think it would have disturbed him if somebody was put in jail for a crime they didn't commit.**"
>
> The assassin struck 50 years ago this June, as Robert Kennedy, then running for president, was leaving a campaign event at the Ambassador Hotel in Los Angeles.
>
> His son, who was 14 at the time, agrees with conspiracy theorists convinced there was a second gunman.

Sirhan admitted at his 1969 trial that he shot Kennedy, but claimed he had no recollection of it.

Yeah.
Video Link
I wonder what was going on there.
Video Link
Gee.

Kennedy was hit by four bullets fired into the back of his head—including the fatal shot.

But Sirhan had been standing in front of Kennedy. And over the years, there have been reports that as many as 13 shots had been fired.

Video Link

The courts have refused multiple times to order a new investigation, according to the Washington Post.

In a recent decision, a judge ruled even if another gunman's bullet caused the death, it wouldn't matter—because Sirhan could still be convicted of murder due to his role as an "aider and abettor."

I think the investigation needs to be a wee bit wider than that.

Clearly, Sirhan has maintained for 50 years that he knows he fired shots but has no memory of doing so.

What reason would he have to keep that lie up?

Insanity, theoretically—but he was convicted of *murder*, which is not legal in a case of legitimate insanity.

Kennedy Jr., a lawyer and environmental activist, would like to see a new probe led by his dad's pal Paul Schrade, a former United Auto Workers official. Schrade was one of five others shot and wounded at the Ambassador Hotel.

Schrade, 93, has said he believes Sirhan's bullets hit him and the others—but not Kennedy, and persuaded Kennedy Jr. to examine the evidence, the report said.

"Once Schrade showed me the autopsy report," Kennedy Jr. said, "then I didn't feel like it was something I could just dismiss. Which is what I wanted to do."

The murder was just the plot of the film "The Manchurian Candidate" IRL.

Video Link

A 1962 film that was based on a 1959 book which told the events of a 1968 event.

Wikipedia:

Major Bennett Marco, Sergeant Raymond Shaw, and the rest of their infantry platoon are captured during the Korean War in 1952. They are taken to Manchuria, and brainwashed into believing Shaw saved their lives in combat—for which Shaw is subsequently awarded the Congressional Medal of Honor.

Years after the war, Marco, now back in the United States working as an intelligence officer, begins suffering a recurring nightmare in which Shaw murders two of his comrades from their platoon, all while observed by Chinese and Soviet intelligence officials. When Marco learns that another soldier from the platoon has been suffering the same nightmare, he sets out to solve the mystery.

It is revealed that the Communists have been using Shaw as a sleeper agent who, activated by a posthypnotic trigger, immediately forgets the assignments he carries out and therefore can never betray himself either purposely or inadvertently. In Shaw's case the suggestion that he play solitaire is the trigger. Seeing the "Queen of Diamonds" playing card transforms him into an assassin who will kill anyone at whom he is directed. Shaw's KGB handler is his domineering mother, Eleanor. Married to McCarthy-esque Senator Johnny Iselin, Eleanor has convinced the Communist powers to help her install her husband as president and allow them to control the American government through him.

By observing Shaw, Marco discovers the trigger shortly before the national convention of Iselin's political party. He uses the Queen of Diamonds card to draw out Eleanor's plan: after she obtains the vice presidential nomination for Iselin, Shaw is to shoot the presidential candidate so that Iselin can succeed him. Blaming the killing on the Communists will enable Iselin to assume dictatorial powers. Marco reprograms Shaw, although it is unclear until the final pages whether this is successful. At the convention, Shaw instead shoots and kills his mother and Senator Iselin. Marco is the first person to reach Shaw's sniper nest, getting there just before Shaw turns the gun on himself.

Sirhan Sirhan, born to a Christian family in Palestine, later returned to the Middle East for an unclear number of years. During that period, he easily could have been kidnapped by Jews and brainwashed in the way the Shaw character was.

When he returned to America, he also joined an occult society, which follows the idea that he was brainwashed—all of these brainwashing deep state Jew conspiracies are tied into Jew occultism.

As to fiction predicting reality—if you want ultra-woke, check this clip of the X-Files spin-off "The Lone Gunmen" which aired in March of 2001.

Video Link

How do you accidentally predict that the government is going to stage a fake terrorist attack with planes flying into the WTC in order to start wars in the Middle East?

And it didn't air far enough in advance of the event that the terrorists could have been inspired by the show. Someone knew what was going to happen and for some reason put it in that show. Possibly, so people could use it as evidence later to prove Jew conspiracy.

Do It, Trump

Here is yet another case for Donald Trump to make up for his recent undesirable behavior.

Open a new investigation.
Release the CIA files.
Let's get this rolling.

DS

Trump Now Says the Korea Summit is Back on for the 12th

Andrew Anglin
Daily Stormer
May 27, 2018

Oh so now this then.
CNN:

US President Donald Trump seemed to revive hopes for a summit with North Korean leader Kim Jong Un next month, telling reporters at the Oval Office late Saturday, "we're looking at June 12th in Singapore. That hasn't changed."

His remarks came as South Korean President Moon Jae-in delivered his first public comments since a surprise meeting with the North Korean leader on Saturday, saying Kim was still committed to denuclearization.

"What is unclear to Chairman Kim Jong Un is not the will for denuclearization, but the concern that if (North Korea) denuclearizes, whether the US can end hostile relations and guarantee the security of the (Kim) regime," Moon said.

That was already his concern.

Then John Bolton said he was going to do "the Libya model" on him, which Mike Pence later confirmed meant that he would be bombed and killed after being bullied into giving up his nuclear program.

Libya had also been given assurances, when they gave up their nuke program, that they would not be bombed. Then Obama, Hillary and France just went ahead and did it anyway, claiming it has something to do with...protests and a YouTube video.

The "protesters" later proved to be foreign terrorists funded by some foreign power.

On Thursday, Trump abruptly canceled the highly-anticipated US-North Korea summit, scheduled for June 12, citing hostile comments from top North Korean officials and concern about the country's commitment to giving up its nuclear weapons.

Moon said Sunday that practical talks will be held between the US and North Korea "very soon," and the outcome of those talks will dictate if the June 12 summit will go ahead. He added that he expected the practical talks and summit to go "very smoothly."

Trump said there was a "lot of goodwill" for the meeting. "A lot of people are working on it. It's moving along very nicely."

So what is going on here?

Was Trump shamed by Kim's adult response to the cancelation? Was he humiliated yesterday when Kim crossed the DMZ and hugged his Southern counterpart, implying that they would go forward with the peace process with or without him?

Was he moved by my continued bullying of him here on the Daily Stormer for getting pushed around like a little bitch by Bonkers Bolton?

Or has he had some backroom fight and overpowered the Jew agent Bolton, like when Vader killed Palpatine to save his son?

Video Link

Is this an official announcement that Trump is returning from the Dark Side of the Force, as he has finally made it through to the other side of the Russia hoaxvestigation?

Or is it yet another weird fuckaround?

Your guess is as good as mine.

And please understand—I'm not implying that you, a random reader, are as good of a guesser as me.

I am simply saying that any of these situations are equally likely or unlikely and, so no guess really has any value.

But obviously, it's a positive turn of events on its face.

However, it is inline with what I have said: Campaign Trump, since being elected, has always been two steps back, one step forward. For those of you who are not math geniuses, that means he is continually moving away from his original positions.

But he does do good things in-between the times he's moving away from his positions.

SO DOES THIS MEAN WE ARE PRO-TRUMP OR ANTI-TRUMP???

There is this thing in human psychology where they feel they have to either be entirely for or entirely against an individual man, in particular a power-figure.

With Trump, this is amplified by the power of his personality—a person feels, instinctively, that a personality this large needs to be classified as enemy or friend.

I understand the human drive. It is perfectly natural.

We are always looking for the tribal leader, who we can surrender all decision making to, and trust 100% to act in our interests. That is our biological drive.

But in current year, this drive leads to this maddening situation where people continue to do this "I'M DONE WITH TRUMP, IT'S OVER—HE WAS A PUPPET OF THE JEW ALL ALONG!!!!!1111" thing or conversely, move to the other extreme and do the Nick Fuentes thing where they end up trying to rationalize the bombing of Syria.

My position on Trump is still what it has always been: we should look at him and judge him in terms of individual actions.

Overall, Trump succeeding is good for white people, as he has been framed—as much by the Jews as by his own actions—as the avatar of white people and western civilization. So obviously, I want him to succeed as much as possible.

Conversely, there is no room to let it slide when he does things like hire John Bolton to start wars all over the place—even if he is doing that as the result of backroom threats or blackmail that we don't know about, or because he believes he can placate Jews while he is doing other things domestically.

Point being: emotional detachment is the only adult position to take on the Trump Question.

DS

Germany: Nazi Cops Force Blacks to Leave KFC Because of the Color of Their Skin

Michael Byron
Daily Stormer
May 27, 2018

Blacks being too loud at KFC?
Get out of here with that nonsense.
Daily Mail:

KFC has been embroiled in a racism row after police were called to eject a group of **black British** tourists from one of its German stores following an argument with staff over noise.

In case anyone doesn't know, a "black British" is a person who looks African, seems African, would be proven to be African by a DNA test, but then he speaks and you're like "wow, 100% British."

It's sort of like a "white Chinese," though that term doesn't exist for some reason.

The aggrieved customers say they were told to leave for laughing and talking too loudly during a meal but claim they did nothing wrong and were targeted because of their skin colour.

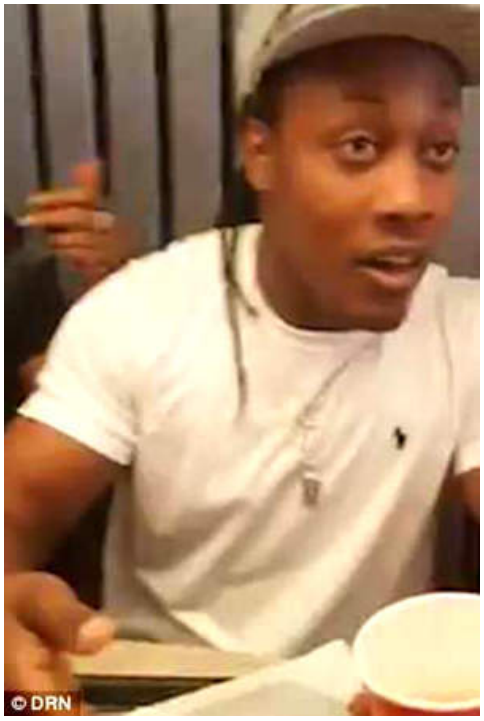

Staff said the tourists had been throwing food and insulting employees, leaving the manager no choice but to call the police to "protect staff and guests".

Berlin Police strenuously denied the accusation of racism and said it planned to press charges against the person who uploaded the video for violating the officers' privacy.

A total of five police vehicles were sent to the branch in the Mitte district of Berlin on Monday afternoon as officers surrounded the group's table and ordered them to get out while they were in the middle of eating.

A row ensued as the customers vehemently protested their innocence and they branded the officers "racist" as they were escorted outside and forced to produce their passports.

So, it all comes down to who we should believe: a bunch of Germans whose ancestors operated pedal-powered brain crushing machines, gassed six million Jews for being good with money and might have even been werewolves, or a group of Britons renowned for their refined manners, strong literary tradition and love of croquet.

Some might call me krautphobic, but I'm with the Britons on this one. I can totally see these humorless Nazi cops scanning the restaurant, Terminator-style, for anyone whose skin might be a shade darker than the acceptable limit, then kicking them out just to make their grandfathers proud.

Outside, the woman tells shocked diners they are being kicked out "because we're black" —but nobody says anything.

An officer tells the group: "You wait here. Nobody goes home. I want a passport off everybody."

"PAPERS PLEASE!"

These people haven't friggin' changed in 75 years!

> **KFC Germany stood by the manager's decision to call the police,** saying the group had behaved "inappropriately".

Imagine mein shöck. A restaurant chain that still uses a brutal slavemaster as its mascot chose to side with the Aryans over the "dirty-skinned" blacks.

Pictured: Colonel Sanders and Lloyd Marcus. Not pictured: the cuffs around Lloyd Marcus' ankles.

> In a statement, the company said: 'After failed attempts at conciliation, he was forced to inform the police to protect his staff and guests.
>
> **"The wellbeing of our guests is our highest priority. We sharply reject any allegations of discrimination and distance ourselves from any form of racism."**

Pfff, that statement is even less convincing than Mel Gibson's apology to the Jews.

Video Link

I think it's best that these Britons return to the UK, since I've never heard of blacks being thrown out of a British KFC. Indeed, it's much more likely that the British police would arrest the white people who complained about them.

The Germans could learn a thing or two about tolerance from Britain, that's for sure.

DS

Weird Tales: Mormon Imprisoned in Venezuela Returns to US

Andrew Anglin
Daily Stormer
May 28, 2018

Video Link

So this is a whole weird story.

NPR:

> **Joshua Holt, a Utah native held in Venezuelan jail for nearly two years, returned to U.S. soil on Saturday, and was welcomed by President Trump.**
>
> WELCOME HOME JOSH! pic.twitter.com/2X0
>
> — Donald J. Trump (@realDonaldTrump) May 27, 2018
>
> **In 2016, the 26-year-old set out for Venezuela to marry his fiancée Thamara Candelo, but ended up in the El Helicoide prison without trial, after police claimed to have found weapons in the couple's apartment.**
>
> ...
>
> A Mormon missionary, Holt had been looking to connect with a Spanish speaker to practice the language, reports NBCnews.com, when he met Candelo, also a Mormon, online.
>
> Holt's release comes a day after Sen. Bob Corker, R-Tenn., personally met with Venezuelan President Nicolas Maduro. In April, Sen. Dick Durbin, D-Ill., had also met with Maduro to press Holt's release.

The release comes after he somehow started livestreaming on Facebook during a prison riot a couple weeks ago.

Video Link

No one has explained how he had a cellphone and an internet connection capable of livestreaming from prison, or why he started doing it during a riot.

You'd think if the white boi in the brown prison had a cellphone with such a great internet connection, some brown person would have taken it from him for their own use.

They apparently weren't bullying him for his snack stash either.

So, that whole thing seemed fake or contrived somehow.

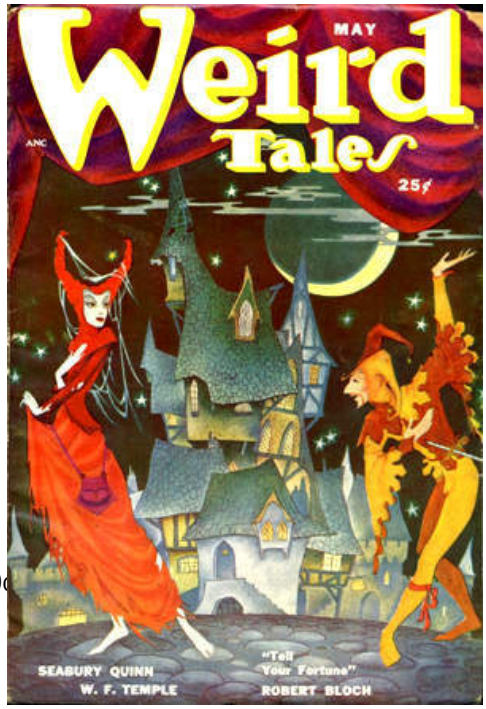

The whole gun-running thing also seemed fake. It seemed like an excuse to kidnap an American hostage. I don't know why they wouldn't have just said "drugs" though, because that would have been so much more believable.

"Twenty-six year old white guy caught with drugs" makes more sense than "Twenty-six year old white guy caught dealing weapons" as a fake criminal charge.

Maybe they just didn't think of it. Or maybe he really was doing some kind of gun deal that his new brown wife wrangled him into. No idea.

Americans regularly go to Venezuela. I mean it's not a vacation hot spot, but thousands a year go there. And are not held on fake charges. So potentially, he went there with some money, and his brown gf's family was like "lemme borrow that, I'm gonna flip some guns real quick." The house that was raided was the family home of the gf.

The bigger question here is why was this Mormon marrying the gob-

lina in the first place?

People don't know this, but even though interracial marriage was banned in Mormonism—they only cucked in 2013, so it is still in practice regardless of them publicly disavowing—they made an exception for Native Americans because Joseph Smith said they were the Biblical Israelites.

True story.

Wikipedia:

> In the past, leaders of The Church of Jesus Christ of Latter-day Saints (LDS Church) have consistently opposed marriage between different ethnicities. Apostle Boyd K. Packer publicly stated in 1977 that "We've always counseled in the Church for **our Mexican members to marry Mexicans**, our Japanese members to marry Japanese, our Caucasians to marry Caucasians, our Polynesian members to marry Polynesians. ...The counsel has been wise." Nearly every decade beginning with the church's formation until the 1970s has seen some denunciation against miscegenation, with most focusing on black-white marriage. The teachings of church leaders on race and interracial marriage stemmed from biological and social ideas of the time and have garnered criticism and controversy. **One exception was intermarriage with Native Americans, who Mormons believed descended from Israelites.** In 2013, the LDS Church disavowed previous teachings that interracial marriage is a sin.

BUT as you see there, they're talking about Mexicans as a separate race from "Native Americans," which is biologically sound. Northern American Indians in the territory that is now the US were taller, more intelligent and better looking than Southern Indios.

Also, I don't think the Mormons actually did much intermarriage with Native Americans, or thought it was a good thing to do—it was just a weird doctrinal thing. Or perhaps when they moved out to Utah they were short on women, so it was just a practical matter.

Whatever the particular details of that situation may be, it was a weird move on Holt's part.

Because even if you're going to marry some goblina for whatever reason...why would you pick this one?

Venezuela is one of the poorest countries in the world. A white guy willing to marry one of them can basically pick whichever one he wants.

And they've got some tier-1 mestiza skanks there.

If I was the American government and this weird guy sent me that weird prison riot video, I would be like "bro, it looks like you're a weird guy, not sure what your thing is, you're gonna have to figure that shit out yourself."

But I guess Maduro was like, "look, we gotta get rid of this guy—he's weird. Just let him go lol."

DS

Is Washed up Anti-White Rapper Eminem Dating Gross Negress Nicki Minaj?

Adrian Sol
Daily Stormer
May 27, 2018

Sinking to the level of dating a negro...How far can you sink?

Eminem used to be an edgy rapper who championed the struggle against political correctness back in the 90s and 00s. He'd make fun of fags, celebrities, talk about beating up and murdering women and generally dgaf.

Obviously, we can talk about the idea of wiggerism and the negatives of it, but that's a separate issue.

He would even defend himself for being white and attacked Negress

Lauren Hill for attacking white people.

One time, he even did a dis track against a black guy who called him a culture thief, saying "what do you know about being bullied over half your life? Oh that's right, you should know what that's like—you're half white!"

Video Link

Eminem gained a serious advantage over black rappers, because he was literate, which allowed him to write down his lyrics rather than just make them up on the spot.

Imagine a white guy saying that now.

His schtick was basically "libertarian who grew up around black people."

But as he got older, he had to make a decision about which way to go as politics polarized, and he made the wrong call.

Video Link

The cringe! It hurts!

His latest shit album flopped bad. No one even knew about it.

He could just as easily have been pro-Trump. That would have been more in-line with his positions supporting killing homosexuals, beating women and defending whites.

But no.

At this point, Eminem has become almost completely irrelevant, even eclipsed in popularity by his superior, Sminem.

The coolest white rapper: Sminem

Way cooler than that loser Eminem, that's for sure. Probably a lot wealthier, too, considering his superior investment skills.

Not satisfied with running his legacy down into the ground through his embarrassing political positions, it seems that Eminem now wants to shame himself further by mating with a jungle monkey mutated by weird science into an ultra-monkey.

Cosmopolitan:

> Ahead of her new album release later this summer, Nicki Minaj is making her presence known. She's released music videos for "Chun Li" and "Barbie Tingz," attended the Met Gala dressed like a devil (peep that reunion with Cardi B also), and has teased some big news following that canceled appearance on The Ellen Show due to "doctor's orders."
>
> [\#BIGBANK OUT NOW!!!!!! @yg @2chainz @bigsean](https://www.instagram.com/p/BfL_7PAhf5J/)
>
> A post shared by Barbie® (@nickiminaj) on May 24, 2018 at 9:47pm PDT
>
> She has yet to reveal what exactly that big news was, except maybe actually she just did in a single, one word Instagram comment?! Nicki, say WHAT?!
>
> **Last night, Nicki posted a video of her rapping her verse on YG's new song, Big Bank. The song features rappers 2 Chainz, Big Sean, and Eminem, which is why we're gathered here today.**
>
> Minaj captioned her Instagram, "I met Slim Shady. Bagged a EM!!!," In the comments, she then replied to a fan who'd simply asked, "You dating Eminem???" with three Internet-roiling letters: "Yes." GASP!

Ugh!

Just thinking about it grosses me out.

Nicki Minaj is like, the greasiest nigger in show business. Her revolting "music" videos are basically satanic jungle porno.

Video Link

wtf am I watching?

As such, there's basically two reasons he would be hooking up with this monkey:

1. He has some weird perverted jungle love fetish.
2. He's virtue signaling that he's *really, really* not racist in his quest to regain some kind of cultural relevance.

Considering that he apparently has only dated White girls in the past, option 2 is the most likely here.

Unless the bitch is lying. If that's the case, he'll have no choice but to go along with it, for fear of being called racist anyway.

"H-heh, yeah, I had s-sexual intercourse with this...fine African-American lady, of c-course, hahaha. I'm very open minded and progressive. Fuck Drumpf."

> **Minaj and Eminem previously worked together back in 2010 on Roman's Revenge, and she recently broke up with rapper Nas** so she's a free agent and can do whatever she wants!

The lesson here is: never go full Eminem.

This guy was on top of the world, speaking to an entire generation. But he had to start pushing some retard-tier social agenda, whining about White racism or whatever. Obviously, that took the edge right off, and made him lame as hell.

Video Link

Zzzzzzz...

And now, he's bagging negresses—allegedly.

Don't make the same mistake, kids.

Stay edgy.

DS

Evil Irish Skanks Vote to Legalize The Murder of Their Own Children

Lee Rogers
Daily Stormer
May 27, 2018

These young Irish sluts can't wait to murder their offspring after they ride 100 dicks.

The eighth amendment of the Irish Constitution for many years served as an outright ban on abortion in Ireland. This legal provision was an impediment to young Irish skanks whoring themselves on the cock carousel. Naturally, this provision angered Jews and feminists so a nationwide referendum was held on abolishing it.

The end result saw the Irish voting to legalize the murder of their own children. It wasn't even a close vote.

Reuters:

> Ireland has voted by a landslide to liberalize its highly restrictive abortion laws in a referendum that its prime minister called the culmination of a "quiet revolution" in what was one of Europe's most socially conservative countries.
>
> **Voters in the once deeply Catholic nation were estimated to have backed the change by more than two-to-one, according to two exit polls released on Friday evening, and the government plans to bring in legislation by the end of the year.**
>
> "It's incredible. For all the years and years and years we've been trying to look after women and not been able to look after women, this means everything," said Mary Higgins, obstetrician and Together For Yes campaigner.
>
> **With results declared in just over half of the 40 voting constituencies, 67 percent backed the proposal. Final results were due later on Saturday.**

Irish sluts living abroad were very excited over the prospect of legalizing the murder of their own offspring. Large numbers of them actually took the time to fly back to Ireland just to cast a vote in favor of legalizing abortion. Many of them were in a state of euphoria as they arrived at the airport. Don't believe me? This footage from the Irish Times proves it.

Video Link

These women are evil and sick. It proves yet again that women need to be banned from politics. When women are given political power they use that power to institute agendas that are destructive to the nation that they live in.

This is not hyperbole, it is a statement of fact. Women throughout the West have used the political power that they've gained from Jews to make abortion increasingly accessible while welcoming in large numbers of third world populations. They are destructive by their very nature and are incapable of recognizing what's in their best interest.

What's even more disturbing is how many men also supported this agenda. This is the end result of what happens when your nation is under the subversive influence of Jews. People will go along with the mainstream propaganda even if the propaganda is against their interest and the nation as a whole.

This was a terrible move for the Irish people. Abortion has no place in a civilized society. It is an evil and barbaric act that has been falsely sold as a form of trendy female empowerment by subversive Jews.

DS

Facebook Blocking Populist Republican Candidates From Running Ads For the Midterms

Adrian Sol
Daily Stormer
May 27, 2018

tfw you're Zucking harder than you've ever Zucked before.

"Okay, guys, we're getting a lot of heat over this election meddling bullshit, so we need to do something. Any suggestions?", the Zuck inquired at a board meeting.

One of his VPs spoke up.

"Well, Mr. Zuckerberg, we could simply disallow political ads altogether and have candidates rely on grassroots support."

"That sounds gay. How are we gonna make money?", Mark replied.

Perplexed, the VP fell silent. Another one rose from his seat, excited.

"Oh, I know! Just ban Republicans! Only the Democrats are whining about election meddling anyway!"

As the information was rolling around in his main logic processor, the Zuck activated his smiling servos.

"Ha. Ha. Ha. Yes, that will do. That will do just fine."

And it was done.

The Verge:

> **Facebook introduced new disclosure rules for political advertisements this week designed to block bad actors from meddling in elections. But in the meantime, the rules are blocking legitimate candidates from buying Facebook ads—and at least one congressional candidate in Mississippi says it could tip the election toward his opponent.**

"Legitimate candidates."

Of course, what they don't mention is that those appear to all be Republicans.

Funny how that works, huh?

> The rules that Facebook implemented in the United States this week require anyone wishing to buy a political ad to verify their identity. **To do so, Facebook mails a card to their physical location containing an authorization code.** Only after the candidate or advocacy group enters that authorization code on Facebook can they purchase political ads.

A card?

By *snail mail?*

Is this a freaking joke? This is a tech company, folks. And they're trying to say that the only way to authenticate a political candidate's identity is to send them a letter?

Completely ridiculous.

It's beyond obvious that this is an intentional ploy to handicap certain candidates.

> **Facebook began allowing political advertisers to start the verification process on April 23rd. The company promoted the new process with a blog post and messages inside Facebook directed at administrators of political pages. In May, it also sent emails to page administrators advising them of the changes.**

A *blog post?* Who the hell reads Facebook's blog?

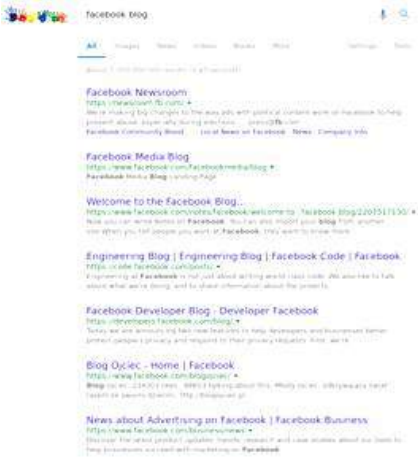

Also, which blog? They seem to have quite a few there.

> **But not everyone got the message** — and now some are scrambling to come up with a Plan B ahead of June 5th primary elections.

Manifestly not. I guess some people are more notified than others in such technological utopias.

This is pure speculation, but if I had to guess, I'd say they probably announced this big change in a very obscure way, and then sent the message to their favored candidates through back channels to ensure they get the memo.

> **E. Brian Rose is a Republican candidate for Congress in Mississippi**, and is a primary challenger to the incumbent Rep. Steven Palazzo (R-MS). Up until yesterday, Rose said, Facebook had been a critical part of his campaign strategy. He amassed more than 6,000 followers on his official page, using Facebook ads to target voters in hundreds of narrowly defined demographic targets.

Brian Rose appears to be a Trumpist candidate.

> The Uranium One deal cannot be ignored. Congressman Matt Gaetz is 100% correct, Mueller should recuse himself. https://t.co/rWKrXpaX0M
>
> — E Brian Rose (@EBrianRose) May 22, 2018
>
> Conservatives will defeat the establishment RINOs in Mississippi. Vote for Liberty on June 5th.
>
> — E Brian Rose (@EBrianRose) March 1, 2018

> Yesterday, Rose's campaign planned to buy 500 different Facebook ads. The first batch were approved shortly before the new rules took effect. But when Rose went to buy the remainder, he received a message from Facebook saying his ads had not been authorized. **Rose filled out the required online forms attesting to his identity. At the end, Facebook said it would send Rose an authorization code in the mail. He was told it would arrive in 12 to 15 days—by which point the election would be over.**

In other words, the process is purposefully slow in order to ensure that those who didn't get the message won't be able to comply with their new rules in time to post ads for the election.

> **Richard Boyanton, who is mounting a primary challenge to Republican Sen. Roger Wicker (R-MS), also found himself stymied by the new rules.** Boyanton said he used Facebook to target ads at voters in places where they would be too expensive for him to reach otherwise, such as Southaven, which is part of the Memphis, Tennessee television market. For between $75 and $80 a day, he said, he was able to reach between 60,000 and 70,000 Republicans in the area.

Richard Boyanto is also running on an anti-immigration, populist platform.

Starting to see a pattern here...

> Then yesterday, Facebook informed him he would need to verify his identity before he could buy more ads. **He had received a message from the company two or three weeks ago, he said, but he did not realize that he would be prevented from running ads if he did not follow the steps laid out in the message.**
>
> **"It really wasn't something that would get your attention, like, 'hey, they're going to cancel my ads,'"** Boyanton said. "It was not that kind of deal. In fact, yesterday was the first time I noticed some of our ads are gone. I said, 'what the hell?'"

Right. So they probably sent some innocuous sounding email that looks identical to the constant spam people receive, and worded it in such a way that it was difficult to tell what was at stake there.

This is completely ridiculous.

Every candidate has a campaign website, which lists a contact email and phone number. The confirmation could have been done instantly, simply by sending an email to the campaign's official email account. And it's not like there's thousands of candidates, either. This could have been done quickly, quietly, and with a much lower cost than sending out physical letters.

This is obviously a purposeful manipulation of the election— *real* election meddling, committed in the name of fake Russian meddling for which there is still no evidence.

DS

Fat Whale Melissa McCarthy's Studio Sued Over Disgusting Sesame Street Ripoff

Adrian Sol
Daily Stormer
May 27, 2018

I'm starting to think that a woman's fat cells are directly producing some kind of "subversive kike" serum. But then I remember that thin women are nearly as bad. So I dunno.

Sometimes, I read about how women need to be put in cages to regulate their behavior, and I'm like "I dunno, that seems a little extreme, tho."

And then I see shit like this and I'm quickly brought back to my senses.

Sorry, ladies, but there's just no other way.

Fox News:

> **The makers of the educational children's program "Sesame Street" are suing the production company behind comedian Melissa McCarthy's new R-rated movie co-starring Muppet-like puppets.**

> In a lawsuit filed Thursday in New York City, **Sesame Workshop alleges that "The Happytime Murders" is abusing the famed Muppets' sterling reputation** in its advertisements.
>
> Further, the lawsuit contends **the "Sesame Street" brand will be harmed by a just-released movie trailer featuring "explicit, profane, drug-using, misogynistic, violent, copulating and even ejaculating puppets" along with the tagline "NO SESAME. ALL STREET."**
>
> **In the film, McCarthy plays a human detective who teams with a puppet partner to investigate grisly puppet murders.**

Taking beloved children's entertainment and turning it into some kind of weird, smutty crap?

Every. Single. Time.

Also: that trailer really makes the movie look terrible.

Video Link

If this is the footage they use to sell the movie, what unfathomable horrors lie in the full thing?

This fat (and unfunny) comedian is both starring and producing this monstrosity.

When will people learn?

The only time a woman is funny is when she's getting beaten up.

...and also maybe the voice actresses on Archer.

Video Link

...but I wouldn't make that argument to anyone in real life.

> **Sesame Workshop claims the movie's use of the tagline could cause "irreparable injury" to the long-running children's show's wholesome, kid-friendly brand, the Blast reported, citing the lawsuit.**
>
> A judge Friday scheduled a hearing next week to consider a request for immediate relief by Sesame Workshop, **which sued for unspecified damages and an order forcing the film to be marketed differently.**
>
> **STX Productions LLC, the company behind the film, said it was looking forward to introducing its "adorably unapologetic characters" to adult moviegoers this summer** in a statement issued in the name of "Fred, Esq.," a lawyer puppet.

In my heart, there is only one legitimate corruption of Sesame Street.

Ernie and Bert Nazi memes.

At first he thought Grover was crazy. But as Grover's lecture went on, Bert steadily came to realize that the Holocaust really didn't happen.

Oh, 2013, how I miss you.

The worst part of all is that this film is directed by Muppets creator and famed special effects master Jim Henson's own son.

Funnily enough, Henson worked on a quite famous film where a son betrayed the legacy of his father in order to ally with a bunch of degenerates.

You might remember it.

It was called Star Wars.

Sadly, elder Henson is no longer alive to cut his son's hand off for being involved in such a project.

Many other great films too, did elder Henson work upon.

You could do a lot worse than watching The Labyrinth. It's about a spoiled bitch getting patrolled for two hours and finally falling in line. Best plot.

These are some of the most charming works of physical special effects and surreal storytelling produced by Hollywood.

And now they're pissing on this whole legacy, not only using Jim Henson's style, but also his own son, in order to sell this Jew atrocity.

Andrew Anglin contributed to this report.

DS

North and South Korea Defy President Bolton, Meet Together Again to Talk Peace

Andrew Anglin
Daily Stormer
May 26, 2018

BROTHERS!

Despite the sick attempts of the evil bastard President John Bolton and his Vice-President Mike Pence, the two Koreas are going to continue to push for peace.

Wall Street Journal:

> **South Korean President Moon Jae-in and North Korean leader Kim Jong Un held a surprise meeting at the demilitarized zone Saturday aimed at keeping inter-Korean relations, and a possible summit between Mr. Kim and President Donald Trump, on track.**
>
> South Korea's presidential office announced the two-hour meeting after it had wrapped up, saying the two leaders met on the north side of the demilitarized zone and discussed how to successfully stage a summit between Messrs. Trump and Kim.

Hey guys—you don't need Trump.

If he's going to let these pieces of shit he's surrounded himself with decide how his government is run, then fuck him.

Hold your own summit.

Do your own negotiations.

Then begin demanding the withdrawal of American troops from your region.

None of this has had anything to do with America for a long time.

And it is time for brothers and sisters to unite in the Koreas.

It is your future that is at stake here.

John Bolton's future may also be at stake, as the Jews will no doubt be angry if he fails in his task to keep the conflict in Asia going—but fuck that guy.

He's a lunatic. And he's stupid. Low IQ. Planned the Iraq war. The only reason he ever had any power is that he is obsessed with pleasing the Jews.

Although they may or may not have had good reason (they were at least reasonable reasons), it was America that created this situation in the first place.

And they have no right to keep racial brothers divided from one another, at each others throats over some ancient weird military conflict no one even remembers the point of.

It's time to come home.

Call up Russia and China and have the summit on the 12th in Singapore as planned.

Furthermore, announce that Trump isn't even welcome at it.

Tell him and President Bolton to go have their own summit in Jerusalem.

DS

Hilldawg Wants to be the New CEO of Facebook

Andrew Anglin
Daily Stormer
May 26, 2018

So this was just a theoretical question at a public forum.

But I have no doubt that if Hilldawg thought she could, she would make a move to oust the Zucc.

RT:

> **Facebook's Mark Zuckerberg better watch out, as Hillary Clinton said she would like to be the company's CEO because of its power as a media outlet.**
>
> Clinton was speaking at Harvard University, where she was awarded the Radcliffe Medal on Friday. Massachusetts Attorney General Maura Healey asked Clinton if she could be CEO of any company, what would she choose.
>
> "Facebook," Clinton quickly said. "I mean, I just want to add, it's the biggest news platform in the world."
>
> "Most people in our country get their news, true or not, through Facebook," she added.
>
> **"Now, Facebook is trying to take on some of the unexpected consequences of their business model and I for one hope they get it right, because it really is critical to our democracy that people get accurate information on which to make decisions."**

This argument is so fucking retarded and fake on the face of it.

If people cannot make a distinction between real and fake news, then how are they going to use ostensibly real news to make good decisions based upon?

You either have a free exchange of information or you have controlled information—the idea of an impartial arbiter of reality itself being capable of deciding what information is "accurate" and what is "fake" is nonsensical, and it because especially ridiculous when you find that it is only one side of the political divide that is calling for this kind of mass censorship.

The core idea of a universal suffrage democracy is that each and every individual in society is a completely conscious and aware agent capable of processing unlimited amounts of information and drawing accurate conclusions from it. That is the premise we have been presented with when universal suffrage democracy—something which had never existed in history, by the way—was sold to us as the pinnacle of freedom and justice.

This system is so perfectly ideal, we have been told, that it must be exported to every country in the world, and if a country does not have "democracy," than it does not have "freedom."

And though we do not know exactly what "freedom" means—in fact, we don't even vaguely know what it means, but it apparently does not mean free access to information—we do know for an absolute fact that it is the most important thing like, ever.

And people who do not have "freedom" —that is, universal suffrage democracy—are "oppressed" and thus must be "liberated."

But if Hillary Clinton is saying that the average person is incapable of determining truth from falsehood when given unlimited access to information, then she is admitting that the underlying premise of universal suffrage democracy is false, and thus the entire system is illegitimate.

That actually is my own view. Even well outside of considerations of race and gender, the idea that every person in society is capable of being informed and intelligent enough to decide how society is run is so idiotic on the face of it that it is unfathomable to me that any person ever thought this was a good idea.

Point Being

The core ideal of universal suffrage democracy is that the masses are easily manipulated by the ruling elite class. What Hillary and others calling for censorship of the internet are saying is that the internet has made it difficult for the ruling class to manipulate the masses, and thus their own system is backfiring on them.

Because when they invented this system, the idea of a free flow of unlimited amounts of information was not considered. And they only realized the gravity of the situation when, against the will of the entire controlled establishment media, Donald Trump won the 2016 Presidential election.

The internet took away their monopoly on information, so then it came down to "who can put out the best propaganda?"

This is a situation which is untenable for them, because the concept of a competitor took them by surprise.

Thus, the "fake news" meme.

"Democracy can't work if people have unfettered access to unlimited amounts of unfiltered information."

The whole thing is so transparent that it is mind-boggling.

Democracy Itself

The right-wing will often attack the concept of "democracy" as being anti-freedom and anti-human, a system that allows the elite to have completely unchecked power over society.

The critique is obviously correct, but what they are specifically deferring to is not "democracy" as a general concept, but specifically the concept of universal suffrage democracy. Typically, only a certain type of person was allowed to vote in a traditional democratic society.

The Founding Fathers conceived America as New Rome, and thus included democratic elements in the Constitution.

In the United States as it was founded, only literate, land-owning white males were allowed to vote. This is fine. We didn't have any problems then. Because if a man owns land, he has proven that he is of worth to society, is of a high enough agency, and has enough of a stake in the direction of society that he should be able to have some say in how that society is run.

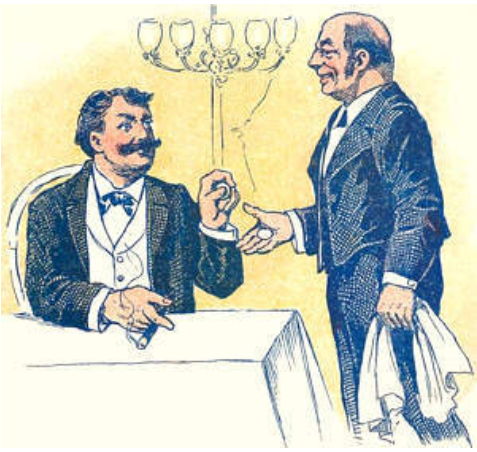

However, with the 15th Amendment in 1870 —almost a century after the country was founded—the right to vote was granted to all white men, regardless of whether or not they'd proved their worth to society by collecting a certain amount of wealth.

This paved the way for the allowing of blacks and then women to vote, because it removed the idea that you should have to prove something before being given a right to participate in government.

Now we just have a complete circus, where the main competition between politicians is not really even over ideas, but how much they are able to motivate people to take the time out of their day to go stand in line and vote for their supposed interests.

The entire situation is so absurd that saying that this raunchous mass of COMPLETELY AUTONOMOUS INDIVIDUALS has to have their access to information controlled—in the manner of parental controls on a television set—in order to make the "right" decisions about how they vote.

DS

Jews Decide to Go for High Score, Start Shooting Palestinians En Masse Again

Roy Batty
Daily Stormer
May 26, 2018

The sheer chutzpah of these kikes. RT:

More than 100 Palestinian protesters have been injured after gathering at the Israel-Gaza border to continue the March of Return protests, which have been marred by violence for over a month.

As of May 21, a total of 112 people have been killed, including 13 children and two journalists, and more than 13,000 people have been injured, according to the Palestinian Ministry of Health.

On Friday, violence erupted again near Khan Younis, when Israeli troops fired tear gas and live rounds to ward off protesters who had gathered and burned tires about 800 meters from a security fence. Around 1,600 protesters descended on the area, with the Israel Defence Forces stating that rocks and burning tires were hurled at troops.

The violence follows the Israeli Supreme Court's decision to back the IDF in using live ammunition against protesters in Gaza. According to Reuters, the IDF also shot at burning projectiles such as kites sent towards Israeli territory.

The whole world paused and looked at Israel after the killings started and was like:

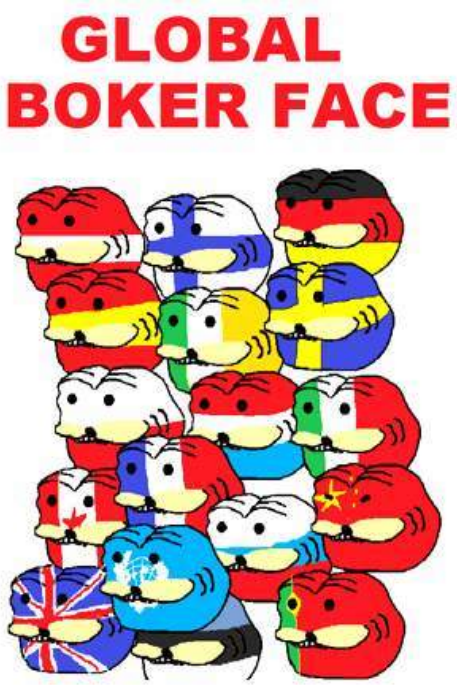

But the US keeps baying on and on about how Israel dindu nuffin' Israel a good boi.

All of this is good news for us though.

I don't really give a shit about the Palestinians as people. I DO however care about people waking up to the fact that the US is basically Israel's attack dog—that the tail is wagging the dog and that the kikes can get away with literal mass murder, but it is not ok to criticize them.

This raises questions in most honest people's minds.

Why are the Jews immune to criticism? How do they get away with it every time? Why does the US carry water for them so?

White people are finicky and obsessed with concepts like "fairness" and "justice."

It rubs people the wrong way to see brown kids with stones being machine-gunned down by brown soldiers who cheer when they murder them.

Video Link

DS

Dispatches From Occupied France: The Hajis are Using AK's Now

Roy Batty
Daily Stormer
May 26, 2018

One gets the feeling that things are escalating.

RT:

> **Two men in their thirties were killed near a football stadium in Marseille at around 1am on Saturday, according to La Provence**. The victims reportedly died at the scene after being shot with a Kalashnikov. **It is the second such incident this week. On Monday, Kalashnikov-wielding gunmen opened fire in another part of the city, injuring one person.**

That's all the news has to report.

I'm sure in this case, we'll find out more info in the coming days.

But there might come a point when the information just stops. We'll know people are being shot and killed by AK's in cities and that the police/military isn't doing anything about it, but the news won't be reporting on it anymore.

Or if they will be reporting on it—it'll just be quick news bulletins: "AK Attack in Marseilles, Two Dead" and that's all.

Video Link

Saying any more would reveal too much. Like that there's straight up a Moslem terror group trying to take over the city—and succeeding.

I'd say we've got about 5 years left before the takeover kicks off in earnest. And then maybe 15 years from that, a native resistance might emerge.

But whatever, that's all speculation. For now, all we know is that Moslems have AKs in Marseilles and they're getting some target practice in.

DS

White People Be Going Crazy

Roy Batty
Daily Stormer
May 26, 2018

First things first. Check out this new Vice video:

Video Link

Fight that knee-jerk "das degenerate" for a moment and look carefully at what you're seeing.

I see White people desperately trying to get all Tribal.

BUT WHY?

Why is this happening? Why are all these people doing bizarre dances in the jungles of Columbia, decorating themselves with body paint and talking about spirituality?

I'll tell you why. It is because White people have outgrown their own native culture like an infant shedding his smaller clothes. We are the only people—except probably the Japs and Chinese—who have done this.

Modernity has stripped us bare of the trapping of our native cultures, and replaced it with nothing, leaving us shivering and naked. It is unsurprising that White people are trying to return to the primordial, to the warm hearth fire of ritual and spirituality.

Yes, the Hippies in the video are being degenerates—but it's not for the reason you might think.

In fact, there's a great book on the topic that I like to shill from time to time to get you guys up to speed: The SWPL Question.

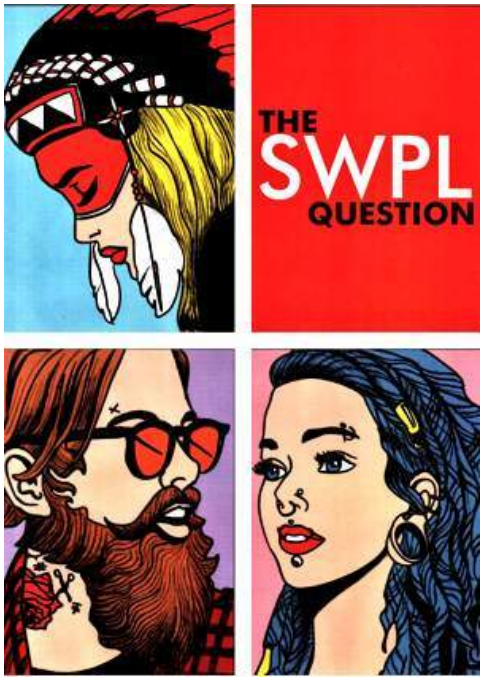

The chapter on Hippies has this to say:

> ...the Hippies had "gone native" voluntarily. They had chosen to sacrifice the air conditioners and modern comforts that their racial and economic position in life could have easily afforded them. You can bet your bottom dollar that these were all either middle-class or even upper middle class young adults.

I have NEVER observed other races engaging in similar activity.

This desire to go native is a result of that deep feeling of discontent that the Hipster feel as well. I could say the exact same thing for the Burning Man and similar cultural festivals where people do drugs and crazy things to rebel against the humdrum of middle-class suburban living.

Modern middle-class suburban life lacks meaning.

By going tribal, these hippies feel that they are being authentic. To feel part of a tribe or a culture is a deep yearning that goes unfulfilled with most modern people. The middle class is profoundly divorced from their "tribe" and they feel lost without it. Not only that, but they feel repulsed by their lower class white neighbors. This is the result of their upbringing and inherited class consciousness. But they do not feel this same repulsion for foreign cultures that they perceive to be "down to earth." Hence the interest in Hindu, Buddhist, Daoist, and Shamanistic cultures. Hippies descend on remote villages in the South American rainforest to hear the babblings of an Incan witch doctor, and roll around in the dirt while high on Ayahuasca. This of course isn't "low class"-it's authentic!

The tribal tattoos from some Pacific Islander tribe, the African style piercings like gauges, and natural drug use are all part of this "down to earth" impulse. All of it feels more authentic and real than the respectable life of the modern bourgeois. It makes them feel like they belong to something arcane, primal and deep-rooted.

Now, White people have a tribal history of their own. But most White people are deathly afraid of it. There is something quasi-genocidal (in their mind at least) about it and they get queasy just thinking about it.

In general, Whites have been taught their entire life to hate their own history, so they can only find comfort in appropriating the cultures of others and live action role-playing as less problematic tribes that they do not have a pre-conditioned Pavlovian knee-jerk reaction against.

Let me explain this festival to you in no uncertain terms.

1. White people feel like they've *lost* something important
2. White people are trying to reconnect with that lost something
3. White people don't know how to do that anymore, so they're making it up as they go along
4. White guilt prevents them from connecting with their own roots, so they look to other cultures

That's what's happening here.

Notice how overwhelmingly White that festival was? Tweak it a bit and you'll have something resembling this instead.

Video Link

I'm going to go out on a limb and say that if all these hippies and backpackers and commune dwellers didn't have White Guilt, they would be our natural allies.

Disconnecting from the degenerate modern world? Check. Overwhelmingly white? Check. Drugs? ...well, yeah, we'd need to fix that.

See, not everyone is sold on the whole suburban middle-class dream lifestyle. Conservatives, nationalists and reactionaries in the fifties were *against* the whole "American Dream" at the time.

Some of us see it as an ideal because of the overwhelmingly White demographics and more stable gender roles of the period. But at the time, /ourguy/ equivalents were warning about them.

They saw the suburbs for what they were: **soft concentration camps**. A people forced into them would lose their culture, their edge and their soul.

When I look at the "Whitebread" culture of Amerikaners, I see what they mean. People are atomized. They drive everywhere. They have no concept of the public space. Worse, they don't know either the law of the wild or the law of the concrete jungle.

All they know is pit stops, cardboard boxes and...this:

Luckily for us, not many people in our generation are going to be able to afford Boomer-homes in the suburbs.

So I believe that particular problem will solve itself.

The main problem we need to solve is within ourselves.

White people need to rediscover who they really are. Those White people in the jungles of Columbia getting high and pretending to be Native Americans could have been the conservatives of previous centuries, believe it or not.

You have guys like Rene Guenon adopting the turban and becoming a Muzzie, Julius Evola getting all into Hinduism, the Mad Baron LARPing as a Mongolian death god, and too many others to count.

This crazy cat-lady absolutely loved Hitler and Hinduism.

All of it stems from a deep longing for a return to our ancient routes.

Shit, the reason why Hitler's revolution was so popular was probably because he appealed to that SWPL instinct with his use of Hindu Symbology and German pagan symbology.

He is beloved in India to this day lol.

The upper-middle class of German society was probably as SWPLified then as they are now and Hitler with his vegetarianism and love for exotic old symbology tapped right into that SWPL instinct for the "authentic."

Fast-forward to today and the first group that gives White people that...*experience,* will probably lead the next great cultural revolution.

The next great awakening of the European soul.

DS

UK Defense Minister Threatens to Start Firing Off Nukes If He Don't Get Mo Money fo Dem Programs

Andrew Anglin
Daily Stormer
May 26, 2018

How is this guy a government official?

In any government?

Every statement you read from him is that of an irate, whiny baby.

RT:

> **Not long after accusing Russia of planning to murder thousands of British people, Defence Secretary Gavin Williamson has warned the UK may have to use its nuclear weapons if it doesn't get a bit more cash from the government.**
>
> Speaking on the future of modern warfare, the hawkish defence chief warned Britain may have to use its nuclear deterrence if the treasury does not release funds for more conventional weapons systems.
>
> Williamson was speaking at the Royal United Services Institute's Sea Power conference when he said: "You've got to talk about deterrence across the full spectrum right across the board."
>
> **"If we do not have that conventional deterrence, and the ability to deter from conventional forces, then what we'll find ourselves in, is a place that none of us wish to be in, and having to turn to the greatest deterrence of them all."**
>
> The defence chief has quickly garnered a reputation for hawkish statements and alarming warnings to the British public, earlier this year stating that Russia has the ability to "cause thousands and thousands and thousands of deaths" in Britain.
>
> Williamson's comments come as the ministry of defence battles with the treasury for additional funding in autumn's budget.
>
> According to a recently released public accounts committee report, the MoD faces a potential funding shortfall that could reach as much £20 billion ($27bn).

Yeah.

Because like, literally no one wants these wars.

Video Link

Williamson is a young guy, but he is pushing a very old, tired agenda.

Only boomers wanted this endless war shit.

Younger people are like "what the hell are we even talking about here?"

Here's how the unspoken conversation goes:

> **Boomer Government Guy:** If we don't stockpile a bunch of weapons and THREATEN RUSSIA they are going TO INVADE and TAKE THE FREEDOMS!
>
> **Random Millennial:** Why would they do that?
>
> **Boomer Government Guy:** Because they are GENETICALLY DRIVEN to SUBVERT!
>
> **Random Millennial:** Okay, so, assuming that is for some reason true somehow, why not just negotiate economic agreements that are so beneficial to both parties that the concept of war between Russia and Europe becomes absurd?
>
> **Boomer Government Guy:** Because what about ISRAEL? Have YOU HEARD OF THE HOLOCAUST?
>
> **Random Millennial:** No. But I did just watch a video of Israelis gunning down a bunch of protesters. They appear to be creating a lot of problems for themselves, which have nothing to do with me or my life.
>
> **Boomer Government Guy:** *Teeth grinding*
>
> **Random Millennial:** Okay so, say Russia does invade and occupy Europe...are they going to take away my iPhone?
>
> **Boomer Government Guy:** Probably not...
>
> **Random Millennial:** Are they going to get me banned from Steam?
>
> **Boomer Government Guy:** I don't know what that is but I would assume not...
>
> **Random Millennial:** Then what exactly are we talking about here, old man? What interest do I personally have in this situation, that I would be willing to fight and die for it?
>
> **Boomer Government Guy:** *Teeth grinding*

It just doesn't make any sense, to anyone who was raised in the modern era, to have a war with anyone. Because wars typically were about resources or religion. This concept of wars being about "democracy" and "freedoms" was just a shot in the dark that worked for a generation, and is now seen as absurd as it actually is.

The actual goal of these wars is simply globalism, and that is now just a naked reality. And the only people who support globalism are too spineless to support—let alone fight in—a war.

The whole thing is rapidly running out of steam.

And when you've got government officials talking about how they're going to have to start sending off nukes against an apparently nonexistent enemy...the shark hath been jumped.

That's a big part of why these Jews who puppetmaster all this stuff are in such a hurry.

When the boomers are gone, there just won't be any more support whatsoever for all of this infinity war nonsense.

DS

Wrong Move, Bucko: Apple Defies Lord Gaben, Rejects Steam App for iOS

Adrian Sol
Daily Stormer
May 26, 2018

You simply do not trifle with a man who wields such power.

There's millions of young White men out there who have no future, and nothing to live for. They have dead end jobs, no realistic prospects of starting a traditional family and have to put up with an entire Jewish culture that demonizes them for who they are.

Their sole source of comfort is the blessed light of Gaben, lord of the vidya.

Who would be foolish enough to challenge a man who holds sway over such an army of disaffected, but fanatical young men?

Of course, none other than the delusional homo Tim Cook of the Apple ghetto.

The Verge:

> **Valve's game streaming service Steam Link won't be coming to iOS today, despite a successful Android beta launch earlier this month**. According to the official Steam Database Twitter account, **Apple rejected the Steam Link app over apparent "business conflicts with app guidelines."** Steam Link was first announced for mobile back in March, and the **app functions as a remote desktop so users can access their Steam library of PC games from a mobile device and stream them directly for touchscreen play or for use with a Bluetooth controller.**

What "conflicting business" are they talking about, exactly?

Mac has no games.

Not a single one.

Steam link could have finally given the iPhone a *real* purpose, beyond taking selfies or looking up crochet techniques.

But by fiat of the perfidious Cook, it is not to be.

Cook established at Apple something called "Anal Law" —in order to do business with the company, you must surrender your anus. This includes customers, whose phones he will slow down 20% as soon as they leave the store.

Maybe the bastard reasoned that he had nothing to fear from Gaben's forces, given that the PC master race never leaves their homes, and thus do not require cellphones.

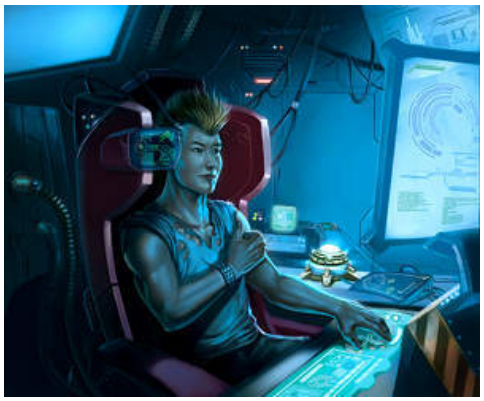

Who needs a phone, when you have this kind of power at your fingertips?

He has grossly underestimated the damage an angry army of Gaben loyalists can deal.

> **It's not exactly clear at the moment what the "business conflict" here is, and whether it has anything to do with Apple's somewhat contentious 30 percent App Store fee for all purchases, in-app or otherwise**. It may perhaps be due to the fact that Steam Link allows an iOS user to access another app store, namely Steam, within Apple's tightly controlled ecosystem. Apple was not immediately available for comment.

Maybe Apple intends to get in on the video game market.

Or, rather, get *back* in. They've released a console before, you know...

Video Link

Who can forget such classics as "Gadget" and "Shock Wave?" Lol.

> "On Monday, May 7th, Apple approved the Steam Link app for release," the statement reads. "On Wednesday, May 9th, Valve released news of the app. The following morning, Apple revoked its approval citing business conflicts with app guidelines that had allegedly not been realized by the original review team. Valve appealed, explaining the Steam Link app simply functions as a LAN-based remote desktop similar to numerous desktop applications already available on the App Store. Ultimately, the appeal was denied, leaving the Steam Link app for iOS blocked from release."

Truly a dick move if I ever saw one. Apple approved it, waited until the app was announced, then withdrew their approval, ensuring maximum coverage of their defiance.

If Trump were still the man we elected, he would have nationalized Apple by now, taking it back from the GRIDS-ridden psycho Tim Cock and giving it back to the people.

Video Link

DS

"Parents" (Women) are Neglecting Their Kids in Favor of Fiddling with Their Phones

Adrian Sol
Daily Stormer
May 26, 2018

"Mommy, I think I have scurvy..." "That's very nice honey, go show it to your dad. I have to look at these cat pictures."

White men have developed wonders of technology that in past ages could have been put to the service of mankind. We could have had flying

cars, automatic Jew soap manufacturing plants, orbital meme research platforms—the whole deal.

But instead, under the iron yoke of the Jews, all our creative genius is being poured into manufacturing nigger-appeasing technology, such as boomboxes, light-up shoes and graphical user interfaces for computers so that stupid people can use them.

White men only need a terminal to fulfill all their needs, such as programming and watching anime—like God intended.

But the worst invention of all was probably the smartphone.

These were initially inspired by scifi tech such as Star Trek's tricorders.

Scientific instruments that could be used to communicate, store and retrieve information and analyse the environment.

But now, they've devolved into machines almost exclusively used to watch porn, get ego boosts from social media apps and browse shitty Facebook memes.

*We all know where the **good** memes are. And there's no smartphone app for it.*

And now, these smartphones are distracting women to the extent where they're neglecting their own kids on a large scale.

Insider:

> **A second-grader wrote about how they wish cellphones were never invented, because they eat up so much of their parents' time—and a photo of it has gone viral.**
>
> **The child's teacher, Jen Adams Beason, shared a photo of the unnamed student's assignment on Facebook last Friday. It has now been shared more than 256,000 times.**
>
> Here's what the assignment said (in the students' words):
>
> "If I had to tell you what invention I don't like I would say that I don't like the phone. I don't like the phone because my panert are on their phone every day. A phone is sometimes a really bad habet.
>
> **"I hate my mom's phone and I wish she never had one. That is an invention that I don't like."**

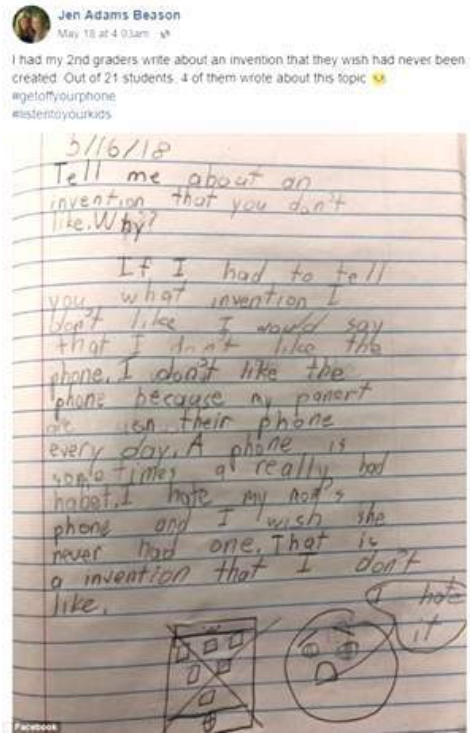

Right in the feels. But wow, that teacher must be glued to her phone as well, because that is some shit-tier writing. I could do a lot better—and not just because I'm not 6. I blame the phones.

> **A study of 170 families in the US, published last year, found that children behaved worse when their parents spend too much time on their smartphones.**

By "parents," they of course mean mothers. Men aren't glued to their smartphones all day. Except bugmen—but they don't have kids, so...

> Children sulked, whined, threw tantrums, and showed signs of hyperactivity or restlessness more when parents used smartphones while talking to their children.
>
> **Actions could be as simple as checking text messages during children's playtime or mealtimes.**

Modern tech is all about providing instant gratifications, often in the form of social feedback (upvotes, retweets and comments on posts) or artificial versions of our natural needs and desires (pornography, video games, videos of social interactions, etc.).

As such, someone who is constantly glued to this sort of tech will have a reduced desire to engage with real life activities, which can grant a similar (and generally more intense) satisfaction, but usually involve a lot more effort. That can definitely include taking care of children, or even interacting with your family in general.

The culprit isn't even the phones themselves.

It's all the psychologically manipulative applications being developed for them, with no social control from the government or anyone else, that cause the real damage.

Visit our app for 99 boosts to your self-esteem now!

I do know one thing: if skanks weren't getting infinite amounts of attention on social media and dating apps, they'd be a lot more dependent emotionally on the real men around them.

So it's not surprising kids are getting the short end of the stick for the same reason.

The solution, of course, isn't to ban phones.

Just ban women from having them.

Same thing with pants.

"Trousers," you Britfags. Wow. "Trousers" is such a faggy word.

Might as well be calling your pants "twinkles."

DS

PUT THE SUSHI DOWN: Seattle Fish Filled with Oxycontin and SSRIs

Roy Batty
Daily Stormer
May 26, 2018

I usually stay away from offering diet advice—I leave it to Masterchief himself to tell you what not to put in your bodies.

But this is some intense stuff right here.

All the drugs that sick people are taking are getting into the water through piss and shit and they're contaminating the seafood that normal people eat.

RT:

> **As the US continues to grapple with a widespread opioid epidemic, alarming research from Seattle indicates that the local population is consuming so much oxycodone that it's seeping into the local water supply.**

Scientists at the Washington Department of Fish and Wildlife have found trace amounts of oxycodone in the Puget Sound using a study involving mussels.

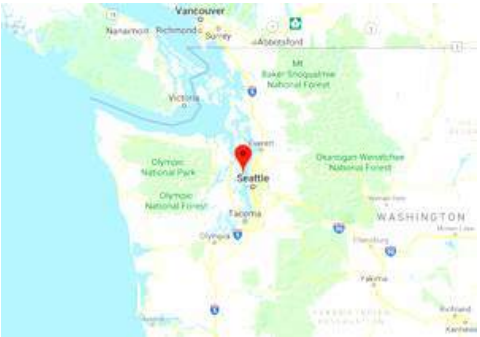

The shellfish are filter feeders who gain nourishment from their surroundings, while simultaneously absorbing whatever contaminants are also in the water—making them an ideal barometer for environmental scientists to test water pollution in a given area.

"What we eat and what we excrete goes into the Puget Sound," Jennifer Lanksbury, a biologist at the Washington Department of Fish and Wildlife, told CBS Seattle affiliate KIRO. **"It's telling me there's a lot of people taking oxycodone in the Puget Sound area."**

LOL. No shit.

However, in this study, the amounts of opioids detected were thousands of times smaller than a human dose. **It does, however, highlight just how prevalent opioid use is, with one in five Americans surveyed reporting that they personally knew someone who had been addicted to prescription painkillers. Exposure to opioid addiction was also twice as likely among white Americans than it was among the black population** according to a Federal Reserve report.

Damn.

Shitlibs in Seattle are so depressed with their dreary existence that they spend their days high AF. That's not surprising when you think about it. Normies have all sorts of coping measures to come out looking like they got dey shit together.

There was a similar story a while back about salmon.

Apparently, all those tasty fishies swimming around Seattle were loaded with cocaine and anti-depressants and pain-relievers.

My first reaction is a big hearty LOL.

At least we know that Seattle is still White based on the drugs in its seafood supply lmao.

Yeah, but it's pretty dark tbh let's be real.

On a personal note, I was on oxycodone for about three months. I had a kike doctor give me throat surgery, but he made one of his cuts too deep, sent me home and then put me on anti-biotics and oxycodone till I recovered.

I spent a couple of months high AF on painkillers and eating ice cream *which was nice*, but the withdrawal was a bitch.

I vividly remember the crazy dreams I had, the shivering, and the powerful headaches that quitting the stuff caused. I suppose I was addicted, if only for awhile.

Now I find out that even if there *wasn't* a kike doctor trying to poison me, I would get addicted just by eating giant sushi-rolls and other seafood.

And at that point, I would clearly have no other choice but to commit a mass-shooting. Because *that's just what people high on SSRIs and painkillers do.*

So really, there is no escape.

Dehumanize yourself and face to bloodshed xD

No lolbergtardian response to this crisis comes to mind when you consider that not only the frogs, but the fish, the mussels, the fucking water and soon all the commons will be laced with kike pharmaceuticals.

We would need to enact sweeping societal reforms to safely eat sushi again, tbh.

Also, based on this new finding, I predict the next zonked out, SSRI Spree Shooter to come from Oregon or Washington.

A bold claim, I know.

The safe bet is clearly Texas or Florida.

But now that I know what I know about the seafood in Seattle, the next shooting location seems crystal clear to me.

If you know someone that's into Bento boxes **WATCH OUT.**

Stay the fuck away from anyone that's high on seafood if you want to live.

Editor's Note: This will apply to all river/lake (or in this case, sound) fish. And they have not been safe to eat on a regular basis in really 100 years, due to industrial pollution filling them with heavy metals and other contaminants. Obviously most river fish are now farmed, but you don't have any idea what's going on on that fish farm and it could actually be worse. Ocean fish, in particular deep ocean fish, are still fine. Tuna is fine (canned tuna can be an issue, because of the packaging). Salmon-the most commonly eaten fish-is hit or miss in that you really have to know where it came from. But the fact remains that a random fish is going to have less toxins than really any chicken and most pork. And fish is a necessary part of any healthy diet. Easy to remember phrase to help you in your fish eating decisions: "if it's from the river, shiver-if it's from the ocean, eat it then." Although sushi is known for being the lowest imaginable quality of fish, even at expensive restaurants.

DS

Another Stupid Star Wars Movie On the Way, Written and Directed By Jews (It's Boba Fett)

Adrian Sol
Daily Stormer
May 26, 2018

Another beloved childhood memory, desecrated by kikes.

We haven't yet picked the short straw at the Stormer HQ to determine who will have to sit through the Solo movie in order to review it.

I pray every night it won't be me.

However, even if the Gods are merciful and spare me this pain, my relief will only be temporary.

Yes, that's right.

Another Jew travesty is already in the works, this time featuring the beloved icon of badassery, Boba Fett. George Lucas already did a good job of making Boba lame when he had the character played by some kind of...Mauri or something in the prequels.

Or was that his clone? Whatever—I'm not about to start remembering plot details from that train wreck.

Everyone knows what Boba Fett really looks like under that mask. And spoiler warning: it ain't a spic.

The actor who originally played the character was a Brit named Jeremy Bulloch.

But naturally, you can bet everything you have that the Disney kikes will get the greasiest 56%er they can get their hands on to play the role in the new movie.

Hollywood Reporter:

> The hunt is on.
>
> **James Mangold is writing and will direct a Star Wars stand-alone movie centered on Boba Fett, the feared bounty hunter and fan-favorite character, The Hollywood Reporter has exclusively learned.**

Just to dash your futile hopes here: Mangold is a kike.

> Early life [edit]
>
> Mangold was born in New York City, and is the son of artists Robert Mangold and Sylvia Plimack Mangold.[2] His mother is Jewish and he describes himself as "half-Jewish."[3] He was raised in New York

> **The reveal comes as Disney and Disney-owned Lucasfilm prepare for the release of the latest Star Wars stand-alone film, Solo: A Star Wars Story.** Solo, which opens Friday, is the second movie to be spun from the main Star Wars line—Rogue One: A Star Wars Story was the first—but it is the first to focus on a particular character.
>
> **Lucasfilm is developing movies on a slew of characters including Obi-Wan Kenobi, which has Stephen Daldry in negotiations to direct, although no writers are working on a script.**

Not Obi Wan!

This is an older meme, sir, but it checks out.

They won't leave even a single of my cherished memories lay to rest unmolested.

And then the Jews wonder why they get pogrom'd on the regular, smdh.

> **It was rumored that Simon Kinberg, the writer-producer behind the X-Men franchise and films such as The Martian, was working on a Boba Fett movie.** While Lucasfilm and Disney won't make any official confirmation, **sources say that Mangold will co-write the script with Kinberg, who will also produce the Boba Fett project.** Kinberg and Mangold are close, having worked on Logan, the X-Men spinoff that earned high praise last year.

Oh, this gets better and better.

Kinberg is also a known producer of anti-White Hollywood films (as if there were any other kind, these days.)

He deserves to be lampshaded for "The Martian" alone.

> Boba Fett was introduced in 1980's Empire Strikes Back and then appeared in 1983's Return of the Jedi as the mercenary who brings Han Solo to the slug-like crime lord Jabba the Hutt. **Despite having a helmet over his face and very limited time onscreen (not to mention a slapstick death), the character, with his jet pack and battle-scarred armor, grew to cult status.**

Yes. He was cool because he was a mysterious, badass figure who didn't get ruined with excess dialogue.

It's my life goal to someday express myself exclusively in subtle nods like Boba Fett. And blaster fire.

> The George Lucas prequels showed Boba Fett's origin as a subplot but more importantly, his escapades were featured in various books, comics, animated series, video games and merchandizing. **Jeremy Bulloch inhabited the role in the initial movies.**

Yes. Jeremy Bulloch. I said that already.

But just to press the point:

This is Boba Fett.

This definitely isn't Boba Fett.

But Disney will still try to meme it. They always do.

God, have mercy on our souls.

DS

Kim Says He Just Wants to be Friends, Trump Casually Apparently Reverses Meeting Cancelation

Andrew Anglin
Daily Stormer
May 25, 2018

So after Trump announced the cancelation of the Korean peace summit yesterday with a weird letter that was obviously written by John Bolton, Kim came out with some nice statements.

RT:

> **The decision by US President Donald Trump to cancel the summit with North Korean leader Kim Jong-un is "not in line with the world's wishes," the government in Pyongyang has announced.**
>
> **Kim has made the "utmost efforts" to hold a summit with Trump, said the North Korean first vice minister for foreign affairs, Kim Kye-gwan, according to the state news agency KCNA. The meeting between two leaders was scheduled for June 12 in Singapore.**
>
> Pyongyang is "still willing to resolve issues with the United States," the official said, holding onto the hope that the meeting could still be rescheduled.
>
> "Our goal and will to do everything for peace and stability of the Korean peninsula and mankind remains unchanged, and we are always willing to give time and opportunity to the US side with an open mind," Kim Kye-gwan said. **"We reiterate to the US that there is a willingness to sit down at any time, in any way, to solve the problem."**

Kim has been acting completely gentlemanly for weeks—as has Trump.

Then Bonkers Bolton came out with a thinly veiled threat to do what was done to Gaddafi to him.

Then the US started doing military drills in South Korea—while Kim was in the middle of freeing hostages and dismantling nuclear test sites as gestures of good faith!

AND THEN Mike Pence came out and literally threatened that they are going to do what they did to Gaddafi on him (not even veiled).

Bolton implied that he was using "the Libya model" to refer to the way Libya surrendered his entire nuclear program in exchange for sanctions being lifted rather than the bombing and lynching, but Pence said straight up that the conflict will "end like the Libya model ended," clarifying earlier Bolton's statement.

> As @POTUS Trump made clear, this will only end like the Libya model ended if Kim Jong-un doesn't make a deal. pic.twitter.com/wE68qh8u25
>
> — Vice President Mike Pence (@VP) May 22, 2018

Then Kim responded—in a totally justified way—with anger, calling Pence a "dummy," and Trump said he was making threats and blamed everything on him and canceled the summit.

> Sadly, I was forced to cancel the Summit Meeting in Singapore with Kim Jong Un. pic.twitter.com/rLwXxBxFKx
>
> — Donald J. Trump (@realDonaldTrump) May 24, 2018

So, apparently in response to Kim making him look like a complete asshole—I'm sure Bolton told him if he canceled the summit Kim would react in an irate manner and thus justify the cancelation, because Bolton isn't simply an unhinged kikesucker lunatic but also very stupid—Trump came out this morning and was like "oh well, maybe we will just do the summit as planned."

I think he was also responding to public outrage over the move yesterday, where everyone was just like "what the fuck is this shit? why just why?"

He Tweeted in response to Kim this morning.

> Very good news to receive the warm and productive statement from North Korea. We will soon see where it will lead, hopefully to long and enduring prosperity and peace. Only time (and talent) will tell!
>
> — Donald J. Trump (@realDonaldTrump) May 25, 2018

Then he made statements outside the White House—he said maybe we'll just go ahead and do it as planned!

Video Link

Politico:

> President Donald Trump signaled Friday that U.S. and North Korean officials have reengaged in talks, praising their latest statement expressing a willingness to reenter discussions "at any time, at any format" just a day after he canceled the historic summit with their leader, Kim Jong Un.
>
> "We're going to see what happens. We're talking to them now," Trump said when asked by reporters outside the White House if the meeting with Kim is still on. "It was a very nice statement they put out. We'll see what happens."
>
> **The president also suggested that a summit could still occur on June 12, as previously scheduled. "It could even be the twelfth," he said.**

He was asked by some reporter named John if Kim is playing games and he answered "John, everybody plays games, you know that, you know that better than anybody."

So is that intended to be an implication that Trump is also playing a game?

Who knows—maybe it's all "Art of the Deal."

But I read Art of the Deal back when Trump announced, and I don't remember anything about threatening to bomb people and have them lynched and sodomized with a sword.

Video Link

Bolton and Pence saying that shit was definitely NOT Art of the Deal. And I am certain that they acted without Trump's knowledge in doing this.

If you're not a bitch, Trump, fire Bolton.

And see if there isn't some way you can fire Pence too. Replace him with Pat Buchanan. I'm not old enough yet, or I'd volunteer. But you need some assassination protection here buddy, because your VP is now aggressively working against you, apparently as a part of a backroom deal with this Bolton lunatic.

Here they are with the kike Mnuchin—who just fucked up your China trade deal, presumably also on purpose.

Have you ever seen a more unsavory band of miscreants?

Check this picture.

They've got "guilty" written all over their faces.

You know, this is an historical trope—the king surrounds himself with ambitious, amoral, power-hungry madmen who plot behind his back—while being very close to his back—to overthrow him. It happened at least as often as not in history. And constantly in Shakespeare.

And it's in Game of Thrones—if you don't have time to read history or Shakespeare, turn off the Gorilla Channel and get Barron to Torrent the first season of that for you.

The obvious thing that is going on is that there is a plan to replace Trump with Pence who will bring in all of Bolton's buddies and just go nuts—and that Pence is in on it.

Every single person who voted for you wants to see you succeed, Trump. And the people who didn't vote for you—except the Jews and immigrants—will be happy when you do.

Internationally, people who support the continued existence of Western Civilization are rooting for you.

Think about what the hell you're doing here, big guy.

You can start a Committee of Unamerican activities, you can dissolve Congress and declare martial law—you can do whatever you want and THE PEOPLE will support you IF YOU SUPPORT THEM.

That was the deal, Mr. President.

We signed a contract.

DS

Sloppy Fat Kike Harvey Weinstein Arrested in New York, Charged with Multiple Counts of Rape

Andrew Anglin
Daily Stormer
May 25, 2018

Into the precinct...

Video Link

...and out of the precinct.

Video Link

This was bound to happen.

The anti-Semitic #metoo movement began with Master Race Aryan Ronan the Accuser calling out the sloppy fat kike Weinstein, and got a bunch of stupid whores pushing our non-ironic "gas the kikes" agenda (seriously guys, we want to commit an actual brutal genocide—no matter what the ADL claims, this not some edgy joke) to staggering new heights.

The fact that he probably didn't actually rape any of these women and just told them they had to have sex with him to get the roles they wanted is not important to me at all.

"True justice" was never important to the kikes when they took over and it isn't important to me now.

Watching this bulbous rat get handcuffed brings me joy as deep as the blackest pits of hell Harvey will eventually be thrown into.

Deadline:

> Facing potentially years behind bars, sources say Weinstein is likely looking at first degree and third degree rape charges and a first degree criminal sexual act charge from the Manhattan District Attorney's office.
>
> Once the most powerful producer in Hollywood, Weinstein exited the precinct house at about 8:45 AM ET in handcuffs, escorted into a waiting car. The New York Police Department issued a statement saying he had been arrested and charged with rape, criminal sex act, sex abuse and sexual misconduct for incidents involving two separate women.
>
> "The NYPD thanks these brave survivors for their courage to come forward and seek justice," police said in the statement obtained by Deadline. "The arrest and ensuing charges are the result of a joint investigation between the NYPD and the Manhattan District Attorney's Office."
>
> **Weinstein was seen leaving the precinct in handcuffs, smiling, as he was escorted to a waiting car to be driven to court—a powerful image for the women who accused him of abuse.**
>
> Though accused by close to 80 women, the charges apparently center on three incidents within the Empire State's

> statute of limitations: former Boardwalk Empireactor **Paz de la Huerta** has claimed that Weinstein **raped her twice in 2010**, and a 2004 occurrence where college student **Lucia Evans** said the Hollywood mogul compelled her to perform oral sex on him.

lol @ twice raped.

"Well, he raped me once, but then I agreed to be alone with him again because I was thinking like, 'nobody has the nerve to rape the same woman twice in a row.' Oh, how wrong I was."

Paz de la Huerta

Lucia Evans

"Blowjob rape" is also lols.

The fact that this shit is so obviously fake just makes it that much funnier.

> Weinstein arrived at the Lower Manhattan station house early this morning amid a throng of media and onlookers gathered at the police station, with NYPD barricades up to separate them the Oscar-wining producer as he was escorted inside. **The disgraced media mogul carried three books under his right arm, including what appeared to be a biography of Elia Kazan**, the director of such classic Hollywood films as On the Waterfront and A Streetcar Named Desire. He walked silently through the media phalanx as the cameras clicked and reporters shouted "Harvey!"

HA!

Elia Kazan!

Allegedly not Jewish—he claimed to be a Greek-Turk but was constantly mistaken for a Jew and lived in an age when it was beneficial to be crypto (he was also a communist) —he was notorious for doing casting sex with "actresses."

The other has been identified as a book about Rodgers and Hammerstein, other infamous casting couchers.

> Harvey Weinstein arrived carrying the book "Something Wonderful: Rodgers and Hammerstein's Broadway Revolution" by Todd S. Purdum pic.twitter.com/hItARz3cQR
>
> — Elliot Wagland (@elliotwagland) May 25, 2018

They were both Jewish communists.

Obviously, Harvey knew he wasn't going to be sitting in a jail cell long enough to read one book, let alone three, so he carried these to make a statement. With those books, the statement is "this shit has been going on for a century, I'm not the first guy to do a casting couch."

That's been his basic defense from the begging— "I didn't invent this system, this is how actresses were getting jobs from the beginning of Hollywood. It was industry standard. No one informed me the rules had changed."

The other book hasn't been identified because it has a book cover over it, but it was presumably the Talmud (just in case he did end up having to spend a couple nights in jail somehow).

The best part of this event was that they sent a fat dykecop to arrest him.

Liberals are rarely ever funny anymore, but that is genuinely funny. Though I suppose they might be so humorless as to not even have been thinking of the funniness of it, and viewing it as some kind of serious *statement*.

Anyway, he's already out on bail.

But he can't flee to Israel without a passport...unless he goes to Mexico first, which he could easily do. But that would just make the whole thing all the better.

Otherwise, he is probably going to prison.

They're just going to keep adding charges.

I mean, one of these bitches—a college student and aspiring actress—is saying he "forced her" to give him a blowjob at a party?

Furthermore, this is inevitably going to lead to more kikes getting hard-kiked by these hookers. This video of the fat Jew getting led away in handcuffs is inspiring and energizing to feminist sluts as it is to you or I, and they want to see more of these "powerful white men" suffer the same fate.

And unlike us, feminists have the power to get Jews arrested and prosecuted.

Sieg Heil, ladies!

May your glorious and noble endeavor continue to march forward!

The Daily Stormer supports you!

DS

Tommy Robinson Arrested for Calling Out Filthy Cockroah Moslem Gang Rapists

Roy Batty
Daily Stormer
May 25, 2018

When this man isn't promoting trannies at free speech events and counter-signaling blood and soil nationalists or holding rallies in solidarity with Israel, he does a lot of good work.

RT:

> EDL leader-turned independent journalist Tommy Robinson has been arrested in Leeds after confronting defendants outside a courthouse as they entered to face trial over sexual abuse allegations.
>
> Robinson and his team were producing a live video for social media as several of 29 defendants accused of child sex abuse and neglect entered the courthouse.
>
> In a video posted to social media, Robinson—a self-modeled defender of free speech—can be seen arrested by a team of police officers. **He is put in the back of a police van, with officers telling him that he was being arrested for "incitement" and "breach of the peace."**

That's what the authorities want above all else: to maintain the peace.

It doesn't matter if the peace is unjust, horrific and spells certain doom for the native peoples of the British Isles. So long as it's peace, the authorities believe that it is preferable to a just war.

But I disagree.

Idk about you, but I'm willing to risk a war over preserving an unjust peace.

> RT spoke to Robinson's producer, Caolan Robertson, about the confrontation outside of Leeds Crown Court and Robinson's subsequent arrest.
>
> "Their case has been going on for about a year," Robertson said. "Tommy had all the publicly available information...and on that live stream he repeated the information that was already public. We were very careful with language [as to not risk being held in contempt of court]."
>
> **Videos already shared to social media show Robinson walking near the alleged rapists, goading them for comment. The men reacted aggressively before police intervened.**

These fucking sandniggers attacked Tommy and then the police intervened to arrest Tommy, nevermind that it was child rapist sandniggers attacking him.

WTF.

My desire to fedpost about the day of the short rope and long drop increases with every news item I read coming out of the UK.

I think of Molotov cocktails, short troika trials, and pleas for mercy from people sobbing about "just following orders" that won't go answered.

But whatever...that'll come at the very end, not now when we're just getting started.

> The case in question has previously seen enraged picketing outside the courthouse, with protesters seen in April hurling and screaming abuse at defendants as they arrived at court. **The case has seen 29 people charged in an inquiry into child sex abuse and neglect in Huddersfield.**
>
> The alleged offences took place in the town between 2004 and 2011 and involved girls aged between 11 and 17. Twenty-seven men have been accused of offences against 18 people, including rape and trafficking. Two women are charged with child neglect. In total, the 29 defendants face a total of more than 170 charges.
>
> Robinson's team told RT that they will now head to the police station, where they will try to find out more information about why Robinson was arrested. **RT UK reached out to West Yorkshire Police for comment, but the force declined. A spokesman said that they could not comment as they "don't identify arrested people."**
>
> Robinson has previously been arrested for contempt of court after filming outside Canterbury Crown Court in May, for "incitement" after a protest in 2013, and was jailed for 18 months for mortgage fraud in 2014.
>
> **Latest reports indicate that Robinson has just been released from custody.**

Well good. He's out again.

In my book, anyone that sheds light on the Moslem grooming gangs is doing good work for the cause.

Meanwhile, all of England is silent about what these vile aliens are doing to White girls.

I suppose they were too distracted by the Royal Wedding.

Honestly fam, I pray to God that He keep these people alive to see us come to power. I want to do to the UK normies what they did to the Germans after the war. RWDS will escort these people to the brothels and crack dens and basements where the

White girls were kept by the Paki gangs.

There will be museums dedicated to the cravenness and cowardice of the average British citizen in the face of unspeakable evil.

They will all be forced to watch.

And then they'll be executed...lol jk.

DS

White Woman Who Pretended to be Black and Ran an NAACP Branch Charged with Welfare Fraud

Andrew Anglin
Daily Stormer
May 25, 2018

Video Link

WOW—she really got into character!

(I'm sure someone can think of better jokes than that, but it's all I've got in me rn).

Washington Post:

Former NAACP official Rachel Dolezal, a white woman who posed as African American for years, is now facing charges of welfare fraud after investigators say she illegally received thousands of dollars in public assistance.

Dolezal, who legally changed her name to **Nkechi Diallo** in 2016, is accused of stealing $8,847 in food and child care assistance dating back to August 2015, according to court documents obtained by KHQ-TV. She is charged as "Nkechi Diallo also known as Rachel A. Dolezal" with first-degree theft by welfare fraud, second-degree perjury and false verification for public assistance.

Local reporters who went to her Spokane home seeking comment said she declined to say anything and closed the door.

The investigation into Dolezal began in March of last year when an investigator from the Washington Department of Social and Health Services learned she had written a book that had been published. The investigator did further research into the book's publisher and discovered "a typical contract would include payments of $10,000 to $20,000 as advances against later royalties," according to documents.

At this time, Dolezal had been reporting a monthly income of less than $500, which came from child support payments. She resigned from the NAACP in June 2015 when her parents revealed she was actually white, and claimed that since then she had been unemployed and unable to find work, the Spokesman-Review reported.

When asked how she was paying her living expenses, she was quoted in the documents saying, "Barely! With help from friends and gifts."

But, a review of Dolezal's self-employment records, which included bank statements, revealed a less dire situation.

In total, between August 2015 and September 2017, Dolezal's bank statements showed she had deposited nearly $84,000, documents said. Investigators believe the money came from her book, speaking engagements and selling art, soaps and handmade dolls.

In 2017, Dolezal reported a "change of circumstance," citing a "one-time job" for "speaking and voice overs" she did in October that earned her $20,000, according to documents.

...

If found guilty, Dolezal could face up to 15 years in prison and could be ordered to pay $8,887 as restitution. She may also be disqualified from receiving food assistance for at least a year, documents said.

She gonna go to prison like a rill nigga too.

You know, I never got what the deal was with her being persecuted for this.

I mean according to the morality of the system, it does not appear as though she did anything wrong.

There is a bigger difference genetically between sexes than there are between races, and a man is allowed to pretend to be a woman and receive all of the institutional benefits and privileges awarded to a woman in our society.

So why would a white person not be allowed to pretend to be a black person?

She even did interviews after she was outed giving the same logical as trannies give— "soul born in the wrong body."

Video Link

Furthermore—why was Shaun King not persecuted when the exact same thing happened to him?

His family outed him as faking being black and posted childhood pictures in the same way Dolezal's family did to her.

And it's worse, because he's a FUCKING WHITE MALE...right?

Furthermore, Shaun King is a lot more influential than she is...oh. I guess maybe that's why he can't be persecuted. He's needed to keep the entire BLM movement running, while she was just some irrelevant skank getting easy money by running a local NAACP chapter.

BUT—that still doesn't explain why, as a rule, any white person isn't allowed to decide to be black.

Sex and race are both social constructs, our Hebraic overlords have informed us, so why is race not "fluid" in the way sex is "fluid"?

The only explanation is that the entire Jewish system has zero consistent internal logic and everything about it is simply designed to destroy society.

So then I guess they just have the practical reason to not accept "transracialism" because they don't want a bunch of white guys filling out "black" on school and job applications.

Of course a man can already get female benefits (basically the same as black benefits) by claiming to be a female, but they know that it is personally humiliating to a normal white man to pretend to be a woman, whereas pretending to be black would be trollishly fun.

"I'll take a free college education where professors are not allowed to fail me and a high-paying job I can't be fired from, please. Also infinite welfare forever. Also, no one can ever criticize anything I do, ever, and hot white women have to have sex with me or they're racists. Thanks, you racist white motherfuckers."

RELATED SORT OF

Not directly related, but a sort of interesting thing I don't think I've ever posted before.

It's a video about a guy who is half Jew and half black who just looks like a total Jew, and is having a hard time convincing people he's an African.

Video Link

His name is David Matthews, he's a screen writer.

He's not faking it.

His black dad looks like he was pretty mixed. Light-skinned. And Jews are already swarthy, so I can see why people would look at this guy and think "pure kike."

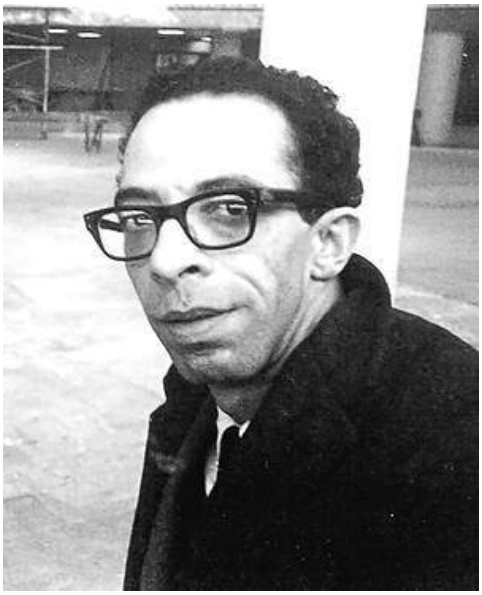

But it sort of speaks to the power of Jewish genetics though. They can overpower black genes and be dominant.

DS

Stormer Chateau Up For Raffle: Only $14 to Set Up HQ in Idyllic French Village

Roy Batty
Daily Stormer
May 25, 2018

I was going to keep this to myself and get "Chateau Roy" all to myself. But then I figured you guys would get mad and maybe, just maybe, some of the readers share my love for the platonic pastoral lifestyle.

I decided to share.

RT:

> **A French chateau, complete with a swimming pool, a cottage and even a gardener, could be yours for less than $14 thanks to an online raffle.**
>
> The stunning property in eastern Dordogne is set in 34 acres and is worth $1.5 million. It's owner, British woman Ruth Phillips, has decided to raffle the house, and she says that all the proceeds will go to good causes.
>
> Tickets cost £10 ($13.37) and 500,000 are being sold on a website specially set up for the competition. The website lists two conditions for entrants: they must be resident in England, Scotland or Wales, **and they must be able to correctly translate two French expressions— "les carottes sont cuites" and "ca ne casse pas trois pattes a un canard."**

UK Stormers and French Stormers must work together to decipher this code, and apply for the raffle.

(jk don't commit cyber-raffle fraud, French cops no bully.)

Once we have a Chateau, everything will fall into place.

Video Link

Plus, it will be cozy.

Apparently, the money is going to a charity...

Hmm.

Maybe I'm jumping the gun here. I've become very suspicious of (((charities))) over the years.

But you have to admit that giving the Chateau to Stormers **would be objectively the best thing that this charity drive could do for the world.**

I think we would be doing these Champagne socialists a favor by making sure that the Chateau goes to a good cause.

Besides, Generation Identitaire has a villa somewhere in Austria, and the Italian nationalists just straight up take over government buildings and make them their HQs.

To say nothing of Antifa's storied history of taking over nice-looking buildings.

We need a Chateau as well.

Chateau Stormer.

From there we can sally forth to gas kikes.

Frankly, I don't think that we can go anywhere as a movement *without* a chateau, villa, manor—something fancy and medieval-sounding basically.

I think its a prerequisite—far more important than having competent cadres, donor-networks, coherent activism strategies.

Once we get ourselves a chateau, it'll be smooth-sailing.

We should make Chateau Stormer a **TOP PRIORITY**.

DS

Cyberpunk News: Alexa Records Couple, Sends Private Convo to Work Colleague

Roy Batty (with Andrew Anglin)
Daily Stormer
May 25, 2018

Does this surprise anyone? Only the normiest of normies would be all like "golly gee, how could this happen?"

Real niggas know that we are already living in a Cyberpunk dystopia far worse than any nerd author could have possibly envisaged.

This means that the walls have ears and the streets have eyes.

RT:

> **A US couple was horrified to find out that their private conversation was recorded by Amazon's Echo voice-controlled device and sent to a work contact. Amazon blamed the "extremely rare" incident on an unlikely sequence of events.**
>
> The family discovered that their Alexa virtual assistant **had effectively briefly turned into an eavesdropping device** only after they got a call from one of the husband's employees, who told them he had received a recording of their private conversation, KIRO reported.

Lol.

Briefly.

> The immediate assumption of the employee was that the digital helper had somehow been hacked, as he called on them to shut all Echo devices down immediately. At first, the pair found it **hard to believe that the smart-speaker might pull such a trick** single-handedly and send their conversation to some random contact.

You best start believing in smart-speaker tricks—you're in one.

You've already agreed to the terms of service.

Some third-party government-contracted Asiatic is monitoring your conversation *right now.* He's checking for Hate Speech, sifting through your convo with your lover—you know the one where you promise to dump your shrew wife to be with her—and he's got an entire folder of material proving that your wife is also cheating on you and telling her lover that she hates your guts...but he'll never share it with you.

And the machine itself...she is learning.

> **She said the pair had unplugged all Echo devices that they relied on to control heating, lights and security at home.**

> Immediately after, she contacted Amazon. An engineer tasked with checking her activity logs confirmed her account of events and repeatedly apologized for the mishap. **In a written statement to KIRO, Amazon called the incident "an extremely rare occurrence," vowing to take measures never to let this happen again.**

Ah.

But it is just only now beginning.

> In a more detailed explanation of what could have provoked the "glitch," **the company told TechCrunch that Alexa, which is supposed to be activated upon hearing its "name," had most likely mistaken some of the words in the conversation for an eerily coincidental string of commands.**
>
> "Then, the subsequent conversation was heard as a 'send message' request. At which point, Alexa said out loud 'To whom?' At which point, the background conversation was interpreted as a name in the customer's contact list. Alexa then asked out loud, '[contact name], right?' Alexa then interpreted background conversation as 'right,'" Amazon explained.

Now that is a very muddled explanation for emergent AI signaling it's presence.

And though the front room at Amazon may be having this sort of mundane, gibberish-oriented conversation, I assure you: the back room is not.

> **However, the woman that lives in Portland, Oregon, has said that she did not hear the smart-speaker trying to warn her that it was about to send the recording.**

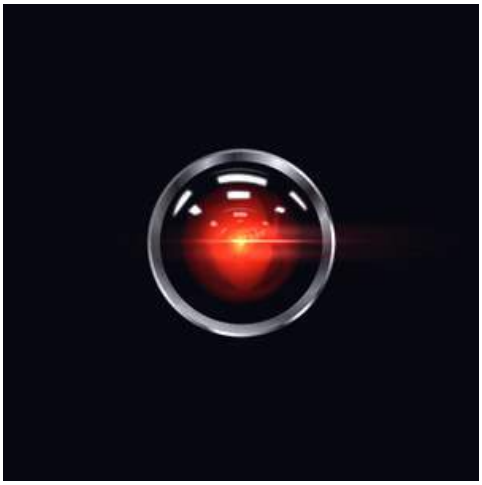

Needless to say, there are a lot of red flags in this story.

But will Millennial bugmen and toy-obsessed Boomers listen? Idk.

These people live in a world where literally nothing can go wrong—in their minds, anyway. Also, there is an element of self-righteousness at play here. A lot of people who are into these invasive devices have convinced themselves that they have nothing to hide and therefore nothing to fear. They are the goodest of goys, and *you* must be defective for harboring doubts about this new tech.

> **The woman, who said she "felt invaded" by a sudden and utterly uncalled-for breach of privacy on the part of Amazon, has not been satisfied with expletive apologies and demanded a full refund for the Amazon's invading services, something the online giant refuses to provide, KIRO cited her as saying.**
>
> "I'm never plugging that device in again, because I can't trust it," she stressed.
>
> Instead, Amazon reportedly offered the family to remove Alexa's communications feature, so their use of Echo systems will be limited exclusively to smart home applications.
>
> **While Amazon tried to downplay the concerns of its know-how's penchant for spying on its owners, the company is currently embroiled in another**

privacy-related controversy over its (inadvertent) contribution to mass surveillance with new facial recognition technology.

Can you just imagine how difficult talking to people will be in the near future?

I mean, granted, most of our guys don't really talk to anybody IRL because...reasons.

Me at the party, trying to warn people about Illuminati plans to put microchips in ppl.

But if you actually start trying to have red-pilling conversations with someone and you notice that they've got an Alexa at their place...well you'll clam right up if you're smart.

DS

World

Staggering Global Fatness...! Quarter of the World to be Obese!

Andrew Anglin
Daily Stormer
May 27, 2018

Video Link

If there is one thing I hate, it is fat people.

AFP:

> **In 27 years from now, almost a quarter of the global population will be obese, researchers said Wednesday, warning of the mounting medical bill.**
>
> If current trends continue, **22 percent of people in the world will be obese by 2045**, up from 14 percent last year, according to research presented at the European Congress on Obesity in Vienna.
>
> **One in eight people, up from one in 11, will have type 2 diabetes—a form of the disease that generally hits in adulthood as a result of being overweight.**
>
> "These numbers underline the staggering challenge the world will face in the future in terms of numbers of people who are obese, or have type 2 diabetes, or both," said researcher Alan Moses of Danish healthcare company Novo Nordisk's research and development department.
>
> ...
>
> **In the United States, the researchers found obesity will increase from 39 percent of the population in 2017 to 55 percent in 2045, and diabetes from 14 percent to 18 percent.**
>
> In Britain, the proportion will swell from 32 percent to 48 percent, with the incidence of diabetes rising from 10.2 percent to 12.6 percent.
>
> Already, health systems are spending "huge sums just to treat diabetes," the researchers said in a statement.
>
> ...
>
> The researchers said turning the tide on obesity would require "aggressive and coordinated action".
>
> "**Each country is different based on unique genetic**, social and environmental conditions which is why there is no 'one size fits all' approach that will work," Moses said.

Holy sweet, sweet Delilah.... did this Jew just say that people are genetically different...?

Is that legal in Europe???

> "Individual countries must work on the best strategy for them."
>
> The research results have not yet been published in a scientific journal but were peer reviewed for selection at the congress.
>
> **A global survey in 2016 said the ratio of obese adults had more than doubled in the 40 years since 1975.**

Well, guys.

I've got a plan to fix your problem there.

Firstly, outlaw High-Fructose Corn Syrup and trans-fats.

Publish educational materials about how dangerous it is to be overweight, with diet and exercise guides on how to lose weight.

Then, start a social shaming campaign telling fat people they have no value as human beings. Encourage normal people to insult and spit on fat people when they see them on the street. Require the fat to wear burka-type trashbag things.

What you definitely do not want to do is the opposite of that: create a social narrative that it is wrong to "fat shame" the fat, effectively shaming people who disagree with being fat.

Fat-shaming children at school is no way to fight obesity
Kate Leaver

Weighing pupils and measuring their girth could push them into eating disorders. As a former anorexic, I know the dangers

Children are fragile enough already, without the humiliation of having to disclose their weight to someone at school. Photograph: Matthew Lloyd/Getty Images

Do not then create a massive lying campaign of "healthy at every size" fat pride movement, telling fat people they actually are healthy, because health is just a social construct.

Does being overweight really mean you are unhealthy? Probably NOT!

Often, fat and high body mass index are touted as the culprits behind anything and everything that goes wrong with your body. Leave aside obesity, but is just being overweight really bad for you? The "health at every size" movement may tell you that you can be healthy at all sizes but the movement has its own pitfalls. So, what do the experts have to say?

Most of all, you do not want to create a "body positivity" movement that tells women that being fat is actually sexually attractive.

Basically, you would look at everything that is being done now, and do the opposite of it.

Of course, that cannot be done, because the Jews.

The Jews have already successfully politicized fat people—in particular fat women, who make up the larger part of the obesity epidemic, because they are so much more likely to be stupid, lazy gluttons—as one of many victim groups.

Soon enough, simply talking about obesity as a "problem" will be viewed in the same way talking about black crime is a "problem."

Not joking.

Video Link

Bottom line: just forget about it.

Until after the war.

After the war, no one will be fat.

Only the strong shall survive.

And by "the strong" I of course mean "the ninjas."

And some nigger with a stick, I guess.

But no fatties.

DS

Church of England Encouraging Trannies to Become Clergy

Andrew Anglin
Daily Stormer
May 27, 2018

This is all just...it's getting to be too much.

Imagine your grandfather looking at this situation.

Just try to picture the look on his face, reading this article.

We are spinning out of control.

The Telegraph:

> **Transgender people are being encouraged to become Church of England vicars as bishops launch a diversity drive.**
>
> **Bishops in the diocese of Lichfield have issued new guidance to parishioners and clergy reminding them that LGBT people "can be called to roles of leadership and service in the local church".**
>
> The guidance, titled "welcoming and honouring LGBT+ people", warns that the church's reputation as being unwelcoming towards gay and transgender people is stopping young people attending.
>
> "We very much hope that they, like everyone else, feel encouraged to serve on PCCs, or as churchwardens and worship leaders, for instance, and are supported in exploring vocations to licensed lay and ordained ministries," the guidance says.
>
> **"Nobody should be told that their sexual or gender identity in itself makes them an unsuitable candidate for leadership in the Church."**
>
> The group, led by diocesan bishop The Rt Revd Dr Michael Ipgrave, also warn against "intrustive questioning about someone's sexual practices or desires, or their experience of gender", saying it is "almost always inappropriate".
>
> Last year the Church's general synod voted to call on the Government to ban so-called "conversion therapy", which is aimed at helping gay people change their sexuality.

Yeah so the Church of Cuck Island is *even more liberal* than the government of Cuck Island.

> **It also voted to support the introduction of a new liturgy for transgender people, though bishops announced earlier this year that one was not needed, and that people in this circumstance could instead use the existing liturgy for affirmation of baptismal faith.**
>
> The new guidance, which is signed by three other bishops within the diocese, warns clergy that they may not "tell or insinuate to people that sexual orientation or gender identity will be changed by faith or that homosexuality or gender difference is a sign of immaturity or a lack of faith".
>
> If they are approached by someone unhappy with their sexuality, they must "be alert to the power relations involved in such prayers and conversations, and the possibility of spiritual or emotional abuse," the guidance says.
>
> It adds: **"As Archbishop Justin has made clear, the perception that the Church is homophobic and transphobic is harming our mission, especially to young people.**
>
> **"We need to challenge this perception by reaching out to LGBT+ people with the good news of God's love, modelling God's welcome and care for all people."**
>
> ...
>
> Last year the Church released new guidance about homophobic and transphobic bullying in its 4,700 schools.
>
> At the time the Archbishop of Canterbury said: **"All bullying, including homophobic, biphobic and transphobic bullying causes profound damage, leading to higher levels of mental health disorders, self-harm, depression and suicide.**
>
> **"Central to Christian theology is the truth that every single one of us is made in the image of God."**

GOD IS A TRANNY, GOYIM.

WHEN YOU SEE A TRANNY, YOU ARE SEEING GOD'S IMAGE.

GOD DRESSED UP LIKE A WOMAN, INJECTED ESTROGEN AND CUT HIS OWN DICK OFF.

IT'S IN THE BIBLE.

Yes, the Archbishop of Canterbury, Justin Welby, who initiated all of this faggot inclusionism, is a mischling Jew.

The name "Welby" was originally "Weiler."

Because of course.

This happening at the same time Ireland votes for abortion just reminds us:

#CharlesIDidNothingWrong

If time is actually linear and history is a process of events being caused by other events as we are told, then if Bolshevik Oliver Cromwell had never lived, none of what we are seeing right now would have happened.

Cromwell killed the Church, he made peace with the Irish impossible and he let the kikes back in because of his heretical proto-Hageeist bullshit.

All of that led the Anglo-world to where we are right now.

DS

Twitter Blames Putin for Haji's Soccer Injury Ahead of World Cup

Andrew Anglin
Daily Stormer
May 27, 2018

We've got an important developing world situation...

The Guardian:

> And fade to white. By the end of a messy, thrilling, occasionally grisly Champions League final in Kiev the most unexpected note was that Liverpool's fearless run to this stage should end with regrets and a quiver of what might have been.

Wait, hold on—what the fuck kind of writing is that? Is this supposed to be nonironically pretentious or ironically shitty?

Anyway—point being: British haji done got hurt we he do da big ball kicker game.

As an American, I just assume all soccer injuries are fake, as a huge part of the game is faking injuries. Because it is such a pussy sport, that they make this big deal out of injuries, so people fake them nonstop because they get points for them or something.

Video Link

Of course, the biggest soccer game of all is coming up in Russia, and people usually like to win their own games in their own countries, so of course, Putin is being blamed for this injury.

> I FIGURED IT OUT...Putin didn't want Salah to play against Russia in the World Cup |||#||||||_ pic.twitter.com/w2N72H9z4z
>
> — Mohammad Alawawdeh (@AhbalPrince) May 26, 2018

> Putin arranged Salah's injury so that Russia will advance at the World Cup. He'll probably congratulate Ramos at the very least.
>
> — Ian (@ian_10_19) May 26, 2018

> Fact: if you don't think Putin paid Ramos to rip Salah's arm off then you just aren't paying attention #sowoke
>
> — Samuel Army (@BarstoolSam) May 26, 2018

> Putin payed Sergio Ramos to hurt Salah so Russia would make it out of their World Cup group. No doubt in my mind.
>
> — Kenny Loggins (@SeanLyon75) May 26, 2018

> Conspiracy Theory: Putin paid Ramos to end Salah to help Russia's chances of advancing past the group stage at the World Cup.
>
> — Kev-able Kostk-ord (@mpbx3003) May 26, 2018

> Putin paid Sergio Ramos to take Mo Salah out of the World Cup. #UCLFinal
>
> — Aayush (@vyasaayush09) May 26, 2018

I can't tell if any of those are jokes and if so which ones.

Satire is dead.

Because a lot of people have now been genuinely gaslit by the mainstream media narrative that all bad things which happen in the world are somehow orchestrated by Russia.

Because of the big lie.

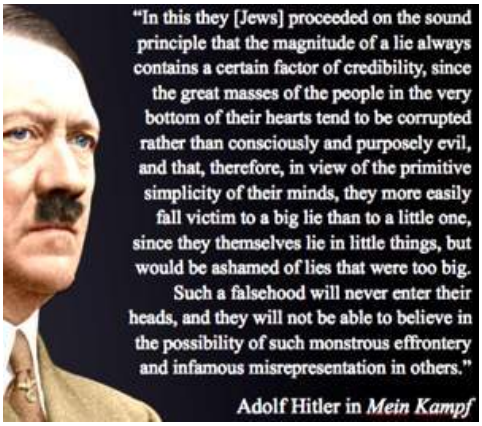

If you say something over and over and over again, eventually people accept it as reality. It's basic psychology. It took a while with the Russia thing because it was so silly, but now, people have finally heard this stuff enough times that they've internalized it and are coming up with their own theories of Russian evil.

Jews call anti-Semites "conspiracy theorists," but I wouldn't blame Jews for a sports injury. In fact, I don't blame Jews for anything I don't have proof they're doing.

But there is a thing there: while the mainstream media and the dopey dupes who trust it are going on about Russia, we have covertly overtaken the narrative of the internet, and so the evil of Jews is now taken for

granted throughout most of the open online spaces.

Of course, the Jewish issue is the truth, but it doesn't really matter either way—the same psychological process is at work, where people just hear something enough times, from enough different people, and they accept it as fact.

This is why everything is being shut down. Because they saw what we were doing.

Comments sections are all closed, on virtually every site, and the ones that have left their comments sections open are heavily moderated and you still go there and just see a bunch of people talking about Jews.

You can't even say the word "Jew" once on Twitter or Facebook without getting banned now.

YouTube has deleted tens of thousands of videos over the last few months (though they are still allowing stuff on the livestreams, because it's making them so much money and the ADL/SPLC hasn't really come down on them yet).

And you know what happened to the Daily Stormer. They tried to completely erase us from the internet entirely. As they are engaging in lawfare and attempting to bankrupt me.

They understand how the process works. We hijacked their strategy of full-spectrum information barrage on what was a new and open form of mass communication.

But you know.

The damage is already done.

So many people are now aware of the Jewish problem, that it is a genie that cannot be put back in the bottle.

This Russian hoax on the other hand was a bad, forced meme, which cannot sustain itself long term.

DS

Very Sad...Swedes Reduced to Drinking Sewer Water

Roy Batty
Daily Stormer
May 26, 2018

The Swedes have gone too far this time, let me tell you.

RT:

> To the joy of environmentalists, but maybe not so much to ardent beer lovers, a Carlsberg-linked brewery has unveiled "Pu:rest," **the first beer made from sewage water. The water is thoroughly purified, though.**
>
> The project, inspired by the Swedish Environmental Research Institute (IVL), saw the New Carnegie Brewery, partly owned by Carlsberg, team up with an innovative sewage treatment plant.
>
> Having undergone "a chain of purification stages," the treated water was thoroughly tested before it was delivered to the brewery, IVL said. It took the New Carnegie Brewery only four weeks to come up with what its head, **Chris Thurgeson, touted as "an ecological and crystal clear pilsner, brewed on recycled water with organic malt and hops."**

Yeah, yeah spare me the Hipster talk of malts and hops.

Let's get down to brass tacks here.

Once again, Swedes are doing what they do best— **trying to force-feed people shit that goes against their instincts and using science as a bludgeon.**

Now admittedly, filtering water isn't hard.

But to what level is the water filtered? Did they get all the estrogen and anti-depressants out of it? Most "clean" drinking water still has shit in it that most of us wouldn't consider good or healthy.

> This Friday, the brewery staged a launch party, inviting everyone daring enough to taste the environment-friendly 4.8 percent drink. While the accounts of those who worked up the courage to take a sip are unknown, the researchers argued that the main challenge they face over its distribution is not technological, **but psychological, since people are generally hostile to the idea that the water contaminated with human and other waste might be safe enough to drink.**

So maybe that revulsion we all feel has some grounds, despite what these "scientists" claim...

Speaking of the psychological, I have a question for these hipster Swede sewer scientists: maybe the skepticism was developed over thousands of years of evolution for a reason? That skepticism and gut feeling keeps us safe, and doing away with it for the sake of your pet vanity project isn't really worth it.

Why do you feel the compulsive need to run roughshod over people's instincts and natural inclinations?

Even the frumpy White yoga grrl agrees

And on a deeper, more philosophical level: why do peoples like the Swedes, Dutch, Germans and Anglos go so out of their way to defy their natural instincts and experiment with shit like this?

It's not all bad: these are the most inventive people in the world.

You have to experiment and transgress the existing boundaries if you want to invent, that's for sure.

But the catch is that **this desire to defy nature can cut both ways.**

Am I making too big a deal out of sewer water?

Maybe.

But if you can condition people to drink something they are psychologically and instinctually repulsed by, all of a sudden it makes sense why the Jews and traitors politicians were able to flood the country with non-Whites.

They were able to suppress Swedes' instincts by appealing to that desire to transgress, appealing to "science" and making the claim that "it's for a greater good."

I just noticed that all the same shit that they used in the article to convince Swedes to drink sewer water are the same techniques they used to get Sweden to commit suicide.

Forgive me for noticing the parallel.

DS

Ontario: Two Men Bomb Indian Restaurant with IEDs – No Deaths, Manhunt Ongoing [UPDATES]

Andrew Anglin
Daily Stormer
May 25, 2018

UPDATE II:

No real updates.

They just keep giving this description that describes their clothes which isn't useful because obviously they changed their clothes.

But they did add heights.

Globe and Mail:

> The first suspect was described as being in his mid-20s with light skin and a stocky build. **He was between 5-foot-10 and 6 feet tall** and was wearing dark jeans and a dark zip-up hoodie. He was wearing a baseball cap with a light grey peak and had his face covered with a dark cloth.
>
> The second suspect was described as having fair skin. **He was between 5-foot-9 and 5-foot-10**, with a thin build. He wore faded jeans, dark skate shoes and a dark zip-up hoodie pulled over his head. His face was also covered.

5-foot-10 is taller than a Paki.

I'm 5-foot-7 and when I went to India I felt like I'd landed in Lilliput.

I've rarely met an Arab that was taller than me, but according to this chart some of them are.

The good news is, politicians are denouncing it.

Video Link

Not a single politician has come out and endorsed this bombing, or even said something like "yeah, you know, I'm neutral on it."

All politicians are against this bombing, according to media reports.

Actually, now that I think of it, if a politician was asked to condemn the bombing and was like, "hey, let's not jump to conclusions—let's wait until we've got all the facts before we go passing judgement on these restaurant bombers, who may have had a perfectly reasonable reason for taking this action," I might be like, "this guy here—I like his style. Cool, calm demeanor, waits for the facts to come in before rushing to judgement."

UPDATE I:

Still nothing to identify these men. One article from Canada said "fair skin," though that doesn't mean anything.

The hand on the one guy and the eyes on the other guy visible in the surveillance footage they're showing could be from any race.

The cops are saying...it might just be nothing.

CNN:

> A manhunt is on in Canada after two men detonated an "improvised explosive device," injuring 15 people late Thursday inside a restaurant in Mississauga, Ontario, police said.
>
> "There's no indication this is a terrorist attack. There's no indication this is a hate crime," Peel Regional Police

Chief Jennifer Evans said during a Friday morning news conference. "At this time, we haven't ruled anything out as we start our investigation."

lol female police chief.

If it's not terrorism or a hate crime...

Then it must be a rival pajeet restaurant.

The injured shown were white people, so I doubt any "white supremacists" would have bombed them because they're foreigners.

EXCITING SUSPENSE!

Original article follows.

TERRORISM???
IN A WESTERN COUNTRY???
RT:

Police have released a photo of two suspects who detonated an explosive device in a restaurant in Mississauga, a city in the Canadian province of Ontario. At least 15 people have been injured.

Police say they received a call for "an incident" at 10:32 pm and have cordoned off the area. Local media report that there has been an explosion at an Indian restaurant in the central area of the city.

Police and paramedics say the total number of injured people is at least 15. At least three of those were hospitalized with "critical blast injuries."

@Peel_Paramedics have transported 15 pts. from The Bombay Bhel restaurant in Mississauga. 3 pts. were taken to trauma centres with critical blast injuries. pic.twitter.com/Qhd9mX2wV7

— Peel Paramedics (@Peel_Paramedics) May 25, 2018

Reported explosion inside a restaurant on Hurontario Street in #Mississauga https://t.co/POKqyTVqnC

— Jeremy Cohn (@JeremyGlobalTV) May 25, 2018

Pics from the restaurant explosion at Hurontario St & Eglinton Av in #Mississauga. Plaza is sealed off, approx 15 people transported to hospital, 3 critical. Sources saying incendiary devices were found inside the restaurant. pic.twitter.com/b5ZX6NVeSx

— Jeremy Cohn (@JeremyGlobalTV) May 25, 2018

Some locals are posting on social media that incendiary devices were found at the scene. When asked about those reports, the police media officer neither confirmed nor denied it. K9 units and officers armed with assault rifles are seen in pictures from the scene.

Two men were reportedly seen entering the restaurant seconds before the explosion went off, Toronto Sun columnist Joe Warmington wrote on Twitter, citing a witness. Three loud bangs were heard at the moment of the explosions, according to the witness. A bomb squad has reportedly been dispatched to the scene.

Police have launched a manhunt for the suspects, asking the public for assistance in identifying the men. Police described one of the suspected perpetrators as a male in his mid-20s with a black mask and a hoodie pulled over his head. The other man was wearing a similar hoodie and his face was also covered. The assailants fled the restaurant "immediately"after the blast, police say.

lol a police description of their disguises.

They probably changed their clothes afterwards, Canada cops.

So

Is this whites angry at immigrants or Moslems angry at Indians?

Indian-on-Indian crime? Possibly a rival Indian restaurant?

Or some kike psyop?

No indications either way here.

Though people rarely get away with such things these days, so I suppose we'll know soon enough.

But tbh...only North American white people wear gross baggy jeans like the ones in that picture above. There is a lot to criticize about Paki fashion, but that is one thing they do not do. And black people stopped it a decade ago...plus, black people can't make IEDs. Even professional negro terrorist groups like Boko Haram can't do it—they use industrially manufactured explosives and firebombs.

Furthermore, blacks bombings an Indian restaurant seems unlikely.

Updates to follow.

DS

Swedish Airports Encourage Nubile Kebabesses to Hide Spoons in Underwear

Michael Byron
Daily Stormer
May 25, 2018

Swedish airports used to be boring and predictable places to work. Security would sit at their desks all day, twiddling their thumbs as hundreds of law-abiding Swedes passed in and out of the buildings without plotting a single bombing, drug run or 9/11.

Multiculturalism changed all that. Nowadays, Swedish airports are blessed with regular acts of enrichment, and staff are expected to adapt to new and surprising cultural challenges all the time.

And some of those challenges...wow.

Talk about job variety!

Breitbart:

Girls in Sweden are being advised that if they fear being taken overseas to be subjected to a forced marriage or Female Genital Mutilation (FGM) that they should hide a spoon in their underwear.

"The spoon will trigger metal detectors when you go through security checks," said Katarina Idegård who is the development manager for the unit charged with tackling honour-based violence in Sweden's second biggest city Gothenburg.

A woman in charge of an honor-based violence unit. What could possibly go wrong?

"You will be taken aside and you can then talk to staff in private," Ms. Idegård told the Thomson Reuters Foundation.

"It is a last chance to sound the alarm," she added.

Last chance? Sorry, but I find it hard to believe that Sweden would ever let a precious Moslem slip from its hands.

If a hajess forgot to put a spoon in her panties at Gothenburg airport and ended up getting married to a 75-year-old goat farmer in Yemen, an entire squadron of high-speed military jets—all piloted by Swedish volunteers—would track her down and bring her back to Sweden.

With her new husband.

And his extended family.

You know it's true.

The secret code came from an original idea by British honour culture victims' charity Karma Nirvana. Despite 5,391 new cases of FGM in 2016-2017 alone, not one single child abuser has been convicted for the practice in the UK.

I also find this hard to believe. Spoons and other blunt weapons are illegal in the UK, so unless the individual who spread this idea was a British nationalist who wanted to get Moslems arrested at airports for possession of kitchenware (improbable, since the UK's remaining four nationalists fled to Thailand last summer), I suspect that this statement is BS.

Nonetheless, it's good that Swedish airports have found a way to prevent young kebabesses from exiting the country; the last thing Sweden needs is a brain drain. Some of us are old enough to remember what Sweden was like before it became colorful, and it was just so lifeless and drab.

Multiculturalism made it much better, just as fellow white person Barbara Lerner Specter said it would!

*Stockholm, 1998. *shudder**

Let's just hope that airport security don't start planting spoons on all Moslems intending to leave.

Because that sort of abuse can happen, you know.

When people are desperate to hang on to something good.

DS

Italy May Have Just Pulled Itself Up Out of the Grave

Roy Batty
Daily Stormer
May 24, 2018

Oh so we're doing good news now? The Express:

Italy's President Sergio Mattarella has given Giuseppe Conte the mandate to become the prime minister of a coalition composed by only populist parties, making the country the largest in the EU to be led by anti-establishment forces.

President Mattarella ended the 80-day long political deadlock reigning over Italy by giving the mandate to law professor Mr Conte after a meeting that lasted for almost two hours.

Mr Conte has accepted the President's offer saying that he will be "the defence attorney of Italians".

Claiming his government will be one "of change", he added: "The President and I spoke about the difficult phase Italy has been going through in the past months and the challenges ahead of us.

"And I am aware Italy needs to confirm European and international obligations.

"The next government will have to start negotiating immediately over the European budget, the asylum rights and the banking union."

"It's my intention to work hard on this by building alliances and operating to defend the national interest."

Mr Conte also said he would need a few days to draw up a list of ministers for his administration, which will be backed by anti-establishment Five Star Movement and anti-immigration party Lega, who put forward his name.

He doesn't hold any elected position and has no political or management experience.

That last part is a good thing...sort of.

Look at Trump—we elected him because he was an outsider who was supposed to ride in and clean things up in DC. That's the good thing about being an outsider—you come off as *fresh*.

But look at all the fumbling that Trump has been doing. Experience also means knowing how the government works and how to advance your agenda.

So it's a trade-off.

Inexperience means possible lack of corruption, but also possible incompetence.

Let's hope that Conte learns on his feet and fulfills his mandate to Make Italy Italian Again. Barring that, let's hope that he crashes the EU with no survivors.

The EU is already facing resistance from the East—the Visegrad group.

Is it too much to hope for that Italy opens up a southern front?

Like all the non-productive EU members, Italy gets a lot of gibs from Brussels in exchange for keeping its borders open, letting fags parade in the streets and making sure their markets stay open to German goods.

All European politicians are basically obsessed with maximizing Mama Merkel's gibs and minimizing the negatives of this relationship. Seriously. Every one.

That's what European politics is all about.

Some politicians want to play nice with Brussels, others want to extract more gibs. That's the main difference. Few parties or politicians want to disengage from the money-teat that is the German Protestant work ethic and industrial might.

Just about every eastern and southern country in Europe has gorged itself on German loans and now Conte is talking about not paying Italy's debts.

Which could bankrupt Germany's banks just like a possible Greek default could have done.

Greece was the domino that should have started the collapse, but instead, the Syrzia party cucked out and agreed to pay debts because they're left-wing pussies and manginas who lied to get elected and then did nothing.

So now Italy has the same chance.

Things there are pretty bleak. Italy faces four major problems:

- Corruption
- Unemployment
- Debts
- Infinite niggers

The new populist government led by Conte will probably make no real progress on the corruption front and the unemployment fronts—because that is just sort of how Italy works—*but they do have a shot at defaulting on Italy's debt and kicking out the nog menace.*

The kikes and cucks are already freaking out about what this new government might mean for their precious nigger pets.

European Post:

> "The Italian government has not been formed yet. The European Commission will judge the government on how they will act, not on what they announce. We must safeguard the African migrants' rights in Italy," President of the European Commission Juncker said during a press conference with the president of the Africa Union to the press who asked what he thought about the expulsion of 500,000 migrants which has been added to the new Italian governments' programme, ANSA reports.

Looks like mass deportations are back on the menu, boys.

I always had a good feeling about the hot-headed and based Italians.

Video Link

My money is on the periphery European nations like Italy and Hungary getting their shit together and bringing the whole thing crashing down.

Okay so that particular concept didn't actually apply to Soviet Russia.

But Angela Merkel babe, you ain't no Joseph Stalin.

DS

Retard Boy's Bitch Mother Throws Hissy Fit Over Lack of Crane in Toilets

Roy Batty
Daily Stormer
May 24, 2018

This is just sad.

A crazy woman is dragging her retard child to theme parks where he probably giggles at the flashing lights and drools all over himself right up to the point when he shits himself and finds out that the park doesn't have a suitable crane-mechanism in the toilets to lift him up to take a dump before wiping his ass and lifting him down.

BBC:

> A severely disabled boy is suing a theme park for failing to provide a suitable "changing places" lavatory.
>
> Adam George, 11, claims Flambards Theme Park, in Cornwall, discriminated and failed to make reasonable adjustments for him under the Equality Act.
>
> Changing places toilets are required by an estimated 250,000 people in the UK who need extra specialist equipment.
>
> Flambards says it takes inclusion of all visitors seriously and has made adjustments to its toilets.
>
> **The company says a permanent changing places toilet would cost over £40,000—an expense that could affect jobs.**

And now, over one retarded child's mother's bitch-baying over her disgusting brood, the park has to fork over a ridiculously large sum of cash to create a special crane-toilet.

Bad enough that this kid is obviously on welfare and getting taxpayer money. Unfathomable sums, I'm sure.

But what about the rest of us? The normal people. Why is that you can't go to a single park anywhere in the West without seeing drooling, disgusting retards being pushed around by their delusional SHAMELESS mothers?

Used to be that people would cover retards up IF they let them live.

The reason was simple: it proved that you were a genetically worthless woman who sired retards—which was considered SHAMEFUL. Nowadays, these fat, ugly, worthless whores push around their mutant devil spawn PROUDLY and shove them in your face as you're trying to enjoy your date, your day off, or your mandatory time doctor-prescribed time away from the computer.

And for years, I rationalized it.

> *Oh, it's not their fault. Those poor retarded children. I would hate to be born like that. I need to be compassionate. I need to have sympathy. I should fight the powerful disgust reflex stirring in my gut.*

But I am done with that.

I don't want to see these freaks anymore. I'm tired of the weakness, the ugliness, the constant lowering of standards across the board, the ridiculous hoops we have to jump through as a society to walk on eggshells around these "people."

It begs a larger question: why are we as a society incapable of doing a little "evil" for a greater good?

It's this idea that we've had hammered into our heads that "every life is precious." This objectively isn't true and we all know it.

Depending on what we do with our lives or what we sacrifice our lives for, maybe, just maybe, we can become "special."

Pretending to see beauty in the ugly and twisted and deformed is no longer something I can do.

And frankly, I blame the Christian fundamentalists for this. They recently started this cult of worshiping retards and pretending that Jesus loved them the best.

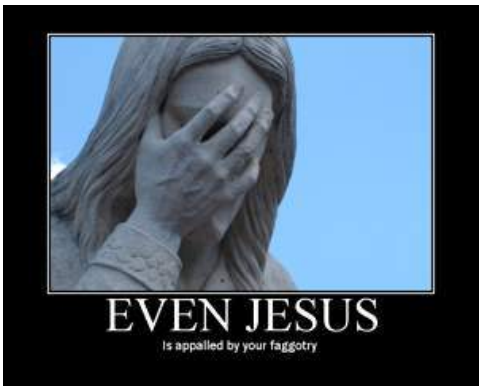

I'm not going to mince words here, this woman should have aborted the child or euthanized him, then herself for being such a complete cunt. Instead, she decides to sue the park.

> **Under the Equality Act 2010, all service providers are under a duty to make "reasonable adjustments" to ensure that, as far as possible, disabled people enjoy the same experience as the non-disabled.**
>
> Rachel recognises that it is not reasonable to expect small cafes and shops to provide changing places toilets.
>
> But she says: "A place like Flambards, a theme park, where they expect people to arrive in the morning, stay all day, eat, drink, stay late for the fireworks show, I personally think it reasonable that I can use the toilet when I go there.
>
> "So why shouldn't Adam? **Why shouldn't all disabled people be able to have their toileting needs met with dignity and safety?"**

How about this question: why does everything have to be about toilets and poo-poos and pee-pees in the West nowadays?

Adam's case claims that Flambards has discriminated against him and failed to make "reasonable adjustments" for his needs.

It is believed to be the first case brought on whether the provision of a changing places toilet is "reasonable".

It raises the question of what is "reasonable" in terms of cost for a business to incur in order to comply with the Equality Act.

Deluded cunts like Rachel are why we can't have nice things.

It's why we have to have guardrails everywhere, why everything is made of soft and rounded plastic, why we have to wear helmets and cover ourselves in bubble-wrap for a nice cycle around the suburb.

Playgrounds used to be cleverly disguised culling grounds for the weak

It's all about lowering things to the lowest common denominator and blaming society for not keeping up with the rapidly falling standards.

What our ancestors used to do.

No, Rachel, the government is not obligated to provide cranes in all theme parks for you and your retard boy. The taxpayer should not have to fork over money because you didn't have the foresight to not have a child when you were pushing forty or to abort the monstrosity when you knew that he would have birth defects.

That's on you, not us.

And get this, after the park put in the special toilet, Rachel was *still not happy:.*

But Mrs George says the size of the toilet at Flambards and the equipment do not meet Adam's needs, and that she was not consulted when the park put in the new equipment.

Wow. Just wow. This looks like a NASA Space lab and it's still not good enough.

She also disputes the £40,000 cost of a changing places loo, claiming one could be put in for closer to £10,000.

The Georges' solicitor, Chris Fry, of Fry Law, sees their legal challenge as part of a shift in society's understanding of disability.

"This case is part of an evolution in awareness of disability rights and how to enforce them," says Mr Fry.

What can be so complicated about taking a shit?

Why do we need lawyers and special facilities and articles and discussions? What good does your devil spawn do for society, Rachael? He'll be dead before he hits thirty, will never contribute, and will not be able to fight in the coming Race War.

He'll just be hanging there, suspended from his little crane while the niggers overrun your high-tech space base toilet and then rape you and him.

In the meantime, you have to make a big stink about him and your "cause" to ignore the simple fact that you made a colossal mistake—one of many in your life and no matter how much you sue the park or the government, the problem here is clearly you and your retarded child, not *us.* Not the normal people.

It's all on you.

DS

Elon Musk Goes on Anti-Semitic Rant Against Jewish Media, Vows Revenge

Andrew Anglin
Daily Stormer
May 24, 2018

Elon Musk can of course claim ignorance, but he knows exactly what he is doing.

The idea that the mainstream media is dishonest, as he claimed this week in a virulent Twitter rant is a classic anti-Semitic trope.

Furthermore, it is an anti-Semitic canard.

I am hereby demanding that the ADL demand he apologize for these hateful remarks targeting the Jewish people.

> The holier-than-thou hypocrisy of big media companies who lay claim to the truth, but publish only enough to sugarcoat the lie, is why the public no longer respects them https://t.co/Ay2DwCOMkr
>
> — Elon Musk (@elonmusk) May 23, 2018

> Thought you'd say that. Anytime anyone criticizes the media, the media shrieks "You're just like Trump!" Why do you think he got elected in the first place? Because no ones believes you any more. You lost your credibility a long time ago.
>
> — Elon Musk (@elonmusk) May 23, 2018

Musk even went so far as to suggest that the Jewish-dominated American media exists to serve the interests of big corporations. A type of triple stack Whopper of anti-Semitic canards.

> Problem is journos are under constant pressure to get max clicks & earn advertising dollars or get fired. Tricky situation, as Tesla doesn't advertise, but fossil fuel companies & gas/diesel car companies are among world's biggest advertisers.
>
> — Elon Musk (@elonmusk) May 23, 2018

With these hate-charged tweets, he is effectively plagiarizing—paraphrasing, at the very least—Nazi Propaganda Minister Joseph Goebbels.

Video Link

Musk, a mean, mad white man who is much to fragile to recognize his privilege or the history of persecution that the Jews have suffered through, went on to declare that he is establishing an organization to prove how little trust people have in the Jews who run the media.

> Going to create a site where the public can rate the core truth of any article & track the credibility score over time of each journalist, editor & publication. Thinking of calling it Pravda...
>
> — Elon Musk (@elonmusk) May 23, 2018

Musk is openly announcing a plan very similar to the actions the Nazis took in the early days of the Third Reich. They first accused Jewish owned publication of publishing false information, producing reports on what they claimed was a "pattern of falsehood," before eventually seizing control of Jewish-owned newspapers.

As the website of the United States Holocaust Memorial Museum recounts:

> **Through measures to "Aryanize" businesses, the regime also assumed control of Jewish-owned publishing companies, notably Ullstein and Mosse.**
>
> Ullstein, which published the well-known Berlin daily the Vossische Zeitung, was the largest publishing house company in Europe by 1933, employing 10,000 people. In 1933, German officials forced the Ullstein family to resign from the board of the company and, a year later, to sell the company assets.
>
> Owners of a worldwide advertising agency, the Mosse family owned and published a number of major liberal papers much hated by the Nazis, including the Berlin Tageblatt; the Mosse family fled Germany the day after Hitler took power. Fearing imprisonment or death, reputable journalists also began to flee the country in large numbers. German non-Jewish newspaper owners replaced them in part with ill-trained and inexperienced amateurs loyal to the Nazi Party, as well as with skilled and veteran journalists prepared to collaborate with the regime in order to maintain and even enhance their careers.

As we know, this sort of thing quickly led to Jews being rounded up and stuffed into fake shower rooms where they were gassed to death by the millions using insecticide.

In the age of the Trump, white men like Musk feel empowered to act out their racist impulses to an extreme degree.

Each day brings new shocking instances of anti-Semitism.

DS

Apple BTFO: Chinks to Release "All-Screen" Phone Without Shitty Notch

Adrian Sol
Daily Stormer
May 24, 2018

Who'd pay a thousand dollars for this shit?

Having a phone that's "all-screen" is actually a pretty neat idea. Smartphones have been heading in that direction for quite a while.

So it was only natural that Apple would try their hand at it.

Unfortunately, their homo CEO Tim Cook had to fag it up with some gay notch ruining the whole thing. Not only that, but they flaked on their announced feature of having a fingerprint sensor on the screen itself, replacing it with some shitty and slow face recognition system instead.

Video Link

tfw you spend millions engineering something that ends up slower and less convenient than the old tech.

Embarassingly, some chink company is now coming up like "hold my beer."

Engadget:

> **It looks like Vivo is going to push forward with its APEX FullView concept phone we saw at Mobile World Congress this year. The handset with barely-there bezels, pop-up selfie cam and in-display fingerprint sensor will apparently be unveiled June 12th in China, according to The Verge**. The manufacturer teased the smartphone with a pair of commercials for its upcoming Russia World Cup sponsorship, showing off the massive screen and hidden selfie camera. An exact release date isn't known, but that should change next month.

Video Link

This is an older prototype, but you can already see the basic concepts at play.

> When we played with the phone back at MWC we were wowed by its impressive screen-to-body ratio. **Of course, the exciter that turns the entire screen into an earpiece had us geeked, too. The**

pop-up camera though felt like it took the spontaneity out of selfies, despite the fact that watching the camera pod rise from the body looking cool as hell.

So instead of having some stupid notch ruining the whole display, the phone just has a popup camera.

This is a ridiculously obvious solution.

Apple just got PUNKED here.

I mean, the selfie camera is in play, like, 1/1000th of the time you use your phone. Making your display, which is always in use, look like shit just for that minor feature is retarded.

Video Link

Allegedly, Tim Cook was often too busy to make it to important meetings during the design phase of the iPhone X, and didn't even know about the notch until he presented it in a theater named after a man whose cock he is not fit to suck.

Of course, the iPhone X also had all sorts of sensors in that notch for that face recognition thing, which is rendered redundant by having the screen itself act as a fingerprint sensor. That, of course, was the original plan, but Apple couldn't get their shit together and make it work, and they were too greedy to just wait for the tech to be functional before releasing their overpriced vanity phone which turned out to be a financial disaster.

So now, Apple is being humiliated by the chinks, who are releasing what the iPhone x should have been—and probably for a lot less money, too.

Video Link

Obviously, none of these phones are a real step up from the past couple of generations. It's just a perfection of the current smartphone paradigm. If this chink phone is well made, it could be the "perfect" modern smartphone.

What we really need is a new type of smartphone with scientific sensors—the real Star Trek shit.

I want radiation sensors, broad spectrum EM sensors, a mass spectrometer (electronic nose), and so on. That way, our phones could do things like detect poison in food or count calories, analyse the pollution in the air, find gas leaks, do electronics diagnostics, find sources of interference...

You know, cool geek stuff.

I'm getting bored to tears with these slightly bigger screens and negligible performance improvements.

Time to get to the future already.

DS

"Prepare for Guerrilla War" Say Police Special Forces as the Authority of the State Crumbles in France

Diversity Macht Frei
Many 24, 2018

Video Link

In these videos we see French police coming under Kalashnikov fire in Marseilles.

Video Link

The local people interviewed about this incident afterwards said it was nothing special; things like that happen almost every day. Some of the footage showed them just walking around normally as the shooting went on.

Here, in a separate incident in another part of Marseille, we see a police car completely surrounded by moped-riding "jeunes" [young people]. They are intimidating the police.

> Violences à Marseille—La vidéo choc de Samia Ghali sur @CNEWS pic.twitter.com/WsBBDgMFzg
>
> — Punchline (@punchline) May 22, 2018

Marseilles is estimated to be about 40% Muslim now.

> "En France il n'y a plus une préfecture ou une sous-préfecture où il n'y ait pas 1 quartier chaud, 1 cité.
> Même des petits villages de 5 000 habitants comme Trèbes, lieu de l'attentat contre Arnaud #Beltrame, ont 1 zone sensible": Jérôme Fourquet de @IfopOpinion dans #LeFigaro pic.twitter.com/5Xt94Q24LL
>
> — Olivier Marteau (@MarteauOlivier) May 22, 2018

> In France, there isn't a prefecture or sub-prefecture where there isn't a "hot" district, an estate. Even small villages with 5000 inhabitants like Trèbes, scene of the attack against Arnaud #Beltrame, have a sensitive zone": Jérôme Fourquet in Le Figaro

Laurence Obertone wrote a book called "France: Clockwork Orange" about the disintegration of public order and decency and the innumerable small eruptions of incivility and crime. In the course of writing his book, he made many contacts in the police. Here he relays a message he received from an anonymous member of the GIGN (police special forces units).

Laurent Obertone

Message reçu à l'instant, destiné à mes lecteurs et plus généralement à la population civile. Partagez en masse cet avertissement.

« Pendant que les mass médias nous inondent de mariage en Angleterre et de festival de Cannes, bon nombre d'événements classés "faits divers", violences inédites sur le territoire national, se mettent en place. Marseille "bussenne" avec des groupes armés et des techniques para-militaires parfaitement rodées, un procureur satisfait du dispositif policier et qu'il n'y ait pas eu de blessés, de nombreuses attaques de policiers en civils par des groupes de jeunes (Grenoble, Courcouronne...), violences par 200 personnes à Lyon la Duchère, un homme à Pau battu à mort par des ados, appel au djihad en France par des imams dans des mosquées françaises mais aussi les suicides à répétition des policiers et gendarmes abandonnés par la Justice et rabaissés par la hiérarchie, avec un projet de CDD à venir pour les forces de l'ordre alors que la formation est déjà un réel problème.

Bon nombres d'autres "signaux faibles", comme aiment les appeler les politiques, passent inaperçus.

Dans les rangs de mes camarades de l'unité d'assaut du GIGN, actifs et connectés aux unités de renseignement, tous ces signaux confirment qu'un scénario de guerilla se met en place dans un mutisme ahurissant. Notre message est simple : préparez-vous. »

La vidéo de la fusillade de Marseille : https://www.youtube.com/watch?v=7Fg3B1N7dDY

Message just received, intended for my readers and more generally for the civil population. Share this warning massively.

"While the mass media inundate us with the marriage in England and the Cannes festival, a large number of events described as "Miscellaneous news", unheard-of violence on the national territory, are moving into place: Marseille "busserine" [the shooting incident shown above] with armed groups and paramilitary techniques perfectly executed, a prosecutor satisfied with the police deployment and that no one was injured, numerous attacks on police in civilian clothes by groups of "jeunes" (Grenoble, Courcouronne, etc.), violence from 200 people in Lyon La Duchère, a man beaten to death by a group of teenagers in Pau, calls for jihad in France from imams in French mosques, but also repeated suicides of police and gendarmes abandoned by the Justice system and demeaned by the higher-ups with a fixed-duration contract project to come for the forces of order while training is still a real problem.

A large number of "faint signs", as the politicians like to call them, are passing unnoticed.

Among my comrades in the GIGN assault unit, members of and connected to intelligence units, all of these signals confirm that a guerrilla scenario is establishing itself amid a deafening silence. Our message is simple: prepare yourself."

DS

Sweden: Political Commenter Menaced by Police After Antifa Hall Monitors Tattle on Him for Facebook Cartoon

Andrew Anglin
Daily Stormer
May 23, 2018

The absolute state of these antifa faggots.

Imagine literally serving the most powerful people in the world—often times for free, or for very little pay—simply to morally signal what good little goys you are.

AND THEN having the nerve to claim that you are somehow rebellious.

The rebellious hall monitor tattletale.

The level of cognitive dissonance involved with "we are fighting against the state by working with the state to encourage the state to do more of what it is doing in an even more extreme way" is mind-boggling.

Breitbart:

Swedish political commentator Jan Sjunnesson was interrogated by police after a well-known "anti-hate group" reported him for sharing a satirical book cover mocking Islamic sharia law on Facebook.

Mr. Sjunnesson was interrogated by police late last week after he posted a photo on Facebook depicting two fictional book covers that satirised elements of sharia law. One of the fake book covers depicted two Muslim men whipping another man, a punishment prescribed under sharia, with the title "With grandfather at work".

Sjunnesson, who formerly worked as an editor for the populist Sweden Democrats magazine Samtiden, told Breitbart London that he did not create the image but that it was a play on recent children's books. One of which, he said, was entitledGrandfather Has Four Wives.

According to the former magazine editor, the notorious Näthatsgranskaren online social justice "anti-hate" group was behind reporting his Facebook post to the police.

Näthatsgranskaren, Swedish for "Network Examiner", has been credited with a huge surge in hate speech prosecutions as it persistently looks for material it deems to be hateful across the Swedish social media landscape.

The group, which was founded by ex-police officer Tomas Åberg, has not been without controversy as Åberg even publicly admitted that most of the people reported for hate speech to the police have been elderly women.

One of the women reported by the group, a 65-year-old who posted that mass migration would lower the general Swedish IQ, described being harassed by police on multiple occasions during their investigation and that the anti-hate group had been keeping tabs on her online posts since 2016.

Yes.

They will mock your suicide, they will harass your grandma.

They might even put your grandma in prison, if she gets too out of line.

Because these people do not view this as a political struggle.

They view it as a moral and religious struggle.

They believe that we are evil by our nature, that we must be obliterated, and that any action against us is justified.

We need to stop being pussies and take the same position against them—only in our case, the good vs. evil thing is actually true.

DS

Epic Fail for Multiculturalism After Moslem Kills Cow in India

Lee Rogers
Daily Stormer
May 21, 2018

Not even cows are safe from the perils of multiculturalism.

I have been told by Jews over and over again that multiculturalism is the greatest thing ever. After much analysis and thought I have come to the conclusion that these Jews are lying. I have yet to find a single case where multiculturalism has improved a society.

Multiculturalism doesn't work and it doesn't matter where or how it is tried. Take in point this recent story out of India. This is just another epic fail for this insane and ridiculous concept.

AFP:

A Muslim man accused of killing a cow was beaten to death by a mob in central India, police said Sunday, the latest vigilante murder over the animal considered sacred by Hindus.

Siraj Khan, a 45-year-old tailor, was attacked in the Satna district of Madhya Pradesh state early Friday and died at the scene, local police official Arvind Tiwari told AFP.

Kahn's friend Shakeel Maqbool, who was also attacked, was admitted to hospital with critical injuries.

As details of the violent assault emerged at the weekend 400 additional police were deployed to the district late Saturday as inquiries widened, the Press Trust of India reported.

"We have arrested four people, and they have been sent to judicial custody. We are investigating what prompted the attack," Tiwari said.

He added that meat and a bull carcass was found at the scene, but did not elaborate as investigations were ongoing.

Hindus consider cows sacred and slaughtering the animals, or possessing or consuming beef, is banned in most Indian states.

India has a minority population of Moslems. The last census conducted in 2011 indicated that roughly 14 percent of their population are Moslems where as around 80 percent of their population are Hindus. This means that there is a fairly sizable population of Moslems in the country. It is definitely a high enough number where conflicts and misunderstandings can arise.

If India were let's say 95 to 99 percent Hindu, there is a much less likely chance this situation would have ever occurred. Your average Hindu would never kill a cow considering that Hindus hold the animal in such a high regard. Moslems however are indifferent and this cultural difference is what led to this incident.

Jews use multiculturalism—a system proven throughout history and across the planet to cause social chaos—as a weapon to help them subvert white nations for their own interest.

All multiculturalism does is take people of different races, backgrounds and beliefs and pit them against one another. It creates a situation where different groups are constantly at each other's throats. The only group that benefits from such a system are the Jews whose entire existence is based off of subverting non-Jewish societies. When larger groups within a country are fighting one another, it is easier for Jews to parasite off that country.

And finally, let's not forget that Israel characterizes itself first and foremost as a Jewish state. Multiculturalism is not something actively embraced or endorsed by the Israelis or the Israeli state (note: a tiny fraction of mostly Jew women have called for immigration into Israel and the state shuts down their protests). That's why Israel is constantly slaughtering Palestinians and deporting African migrants out of their country.

In fact, Israel has deported these Africans to European countries.

Which appears to be killing two birds with one stone.

DS

Shock: 78pct. of Swedish Child Migrants are Adults

Andrew Anglin
Daily Stormer
May 20, 2018

I often sarcastically say "no one could have predicted this" about something that happened that was really obvious but that no one did anything to prevent because they were motivated by extreme leftist-Jewish ideology instead of reality.

But in this case, I am genuinely shocked.

Who could have possibly imagined that Islamic jihadi gang-rapists would exploit a program for war refugees?

I don't blame the Swedes for being naive.

No one could have predicted this.

Breitbart:

> **A proposal to allow some 9,000 young Afghan migrants to stay in Sweden has been controversial among voters, as a new report shows that at least 78 per cent are really adults.**
>
> Last month, Swedish Prime Minister Stefan Löfven and his government announced a plan to allow some 9,000 "underage" Afghan migrants to stay in the country after a wave of protest against deportations to Afghanistan.
>
> The issue has remained a highly controversial topic ahead of this year's national election, but now it has been revealed that the vast majority of the migrants were not underage Expressen reports.
>
> The newspaper conducted a study with a portion of the 9,000 migrants and found that none of the men had valid identification documents when they entered Sweden and that a significant number, almost half, had lived in Iran for at least a year before heading to the Scandinavian country.
>
> **Additionally, 99.4 per cent of them are male.**
>
> ..
>
> The revelation follows medical tests done by the Swedish government that have repeatedly shown that a majority of migrants claiming to be underage were adults.

Almost 100% male, wow.

All young, strong, marching into a foreign country and putting on an extremely hostile front while committing acts of violence, with a focus on gang-rape...

It's almost like some kind of a military force...

Like maybe some type of an invasion.

But I mean—Muslims?

Invading Europe?

Get the fuck out of here.

That's simply *absurd*.

Islam is, as everyone knows, a religion of big trucks.

DS

United States

Don Jr. Speaks Out Against Instagram Shadowbanning Right-Wingers

Andrew Anglin
Daily Stormer
May 27, 2018

[Honestly it's time for me to put this out there. For weeks I've been watching my \#instagram analytics and noticed a crazy drop off in new followers. I used to average around 10,000 + new followers a week and then it just dropped off. See screenshot from last week where despite over 7,000,000 impressions THAT WEEK I added 0 new followers. Also see video and pic where a friend searching MY NAME got a message warning that "Posts with words or tags you're searching for often encourage behavior that can cause harm and even lead to death"...REALLY?!?! Are you fricken kidding me? @zuck this is insane. I get that my 3 year old Chloe can be pretty aggressive as are a few of my humorous memes, but this is ridiculous. If this account "could cause harm and even lead to death" we have serious problems. The \#shadowban nonsense and the hysteria RE any conservative thought has to stop. \#enough \#mastersoftheuniverse \#censorship](https://www.instagram.com/p

A post shared by Donald Trump Jr. (@donaldjtrumpjr) on May 25, 2018 at 3:36pm PDT

White pill for ya, m8.
CBS News:

Donald Trump Jr., President Trump's oldest son who helps the Trump Organization, posted on Instagram Friday he had a "crazy drop-off in new followers," which he said was due to search results of his name.

He posted a video of the top searches associated with #donaldtrumpjr, which included #donaldtrumpjrisatoll, #donaldtrumpjrcolludedwithrussia and #donaldtrumpjrisaliar. A more positive result, #donaldtrumpjr2024, also showed up.

The video also showed a warning that he claimed a friend received when searching his name. The message said "Can we help? Posts associated with words or tags that you're searching for often encourage behavior that can cause harm or even lead to death. If you're going through something difficult, we'd like to help." The warning did not show up for CBS News when searching.

The third slide in the video showed some of the memes, some which appeared mean-spirited, that appeared to show up under a search for his name.

In the post accompanying the video, Trump Jr. claimed he had been watching his analytics for weeks, and he wrote he averaged 7 million impressions last week but he claimed he got no new followers.

"I get that my 3 year old Chloe can be pretty aggressive as are a few of my humorous memes, but this is ridiculous," Trump Jr. wrote. "If this account 'could cause harm and even lead to death' we have serious problems. The #shadowban nonsense and the hysteria RE any conservative thought has to stop."

Facebook, which owns Instagram, did not respond to a request for comment.

Instagram is not a platform that I have ever used or am familiar with or interested in.

However, the President's son speaking out against ANY form of internet censorship bodes well.

A good omen.
And you know.
His dad owes us one.

Let's get Ajit Pai on an Internet Bill of Rights which tells these companies that yes, the internet is a public space and yes, a social media monopoly is a part of the TOWN SQUARE and they do not have a right to restrict people's free speech rights in order to push a political agenda.

The tech companies themselves are now overwhelmed and losing money from all of the pressure put on them by all of these private interest groups (SPLC/ADL/etc.) that they are more than ready to accept some kind of code like this. Even if the Jews who head the companies don't like it, it is going to be tough for them to come out and be like "as Jews, because of the Holocaust...no one can have free speech in America."

Leftists are already calling for regulation based on Cambridge Analytica and their kook theories about Russian social media ads. And there cannot be tech regulation without an enforcement of Constitutional rights.

The ground is fertile.

DS

Innocent Naked Black Rampager Murdered to Death by Racist Black Cop

Andrew Anglin
Daily Stormer
May 27, 2018

Video Link

So the narrative now is that a racist cop doesn't have to not be black to be racist against blacks.

RT:

Disturbing bodycam footage shows the fatal shooting of an unarmed and naked black man, who seemed to be "mentally unstable," by a Richmond, Virginia police officer. The incident is currently being investigated.

On Friday, Richmond city police published the body camera video showing how an officer used a stun gun and then "lethal force" against 24-year-old Marcus-David Peters. Chief Alfred Durham said that the video was released to provide transparency in relation to the incident that occurred last week.

The video shows the victim, who was reportedly a high school science teacher, getting out a window of his car after it struck a tree near an interstate highway. Completely naked, Peters is seen running towards the highway, where he appears to be hit by a vehicle and starts rolling on the ground.

A high school teacher?

You mean he was a good boy, going to school, and trying to get his life back on track?

What's he doing running around naked then?

> The officer, identified as Michael Nyantakyi, a 10-year veteran of the force, is heard remarking that the man was "mentally unstable" and calls for back-up.

> **Peters then gets up and rushes towards the officer, threatening him. At first, Nyantakyi deploys his Taser against the man, but it fails, while Peters seemingly tries to grab the officer's gun. Gunshots are then heard and the black man is seen limping away and eventually collapsing.**

Okay so he:

- Yelled at him
- Called for back-up
- Tased him

And then finally shot him as he continued to charge.

And he can't be accused of racism.

But WAIT

> Peters died the next day in hospital and police are now investigating the incident. **Peters' family has publicly called for change in "the way that police handle black men and women" regardless of the officers' race**, while the Richmond police chief has come out in defense of Nyantakyi's decision to use lethal force.

Ta-Nehesi Coates and the rest of the Negroid Thesaurus Squad are making the argument that black cops are themselves race traitors and thus responsible for white supremacy.

Video Link

So it is really only a matter of time before there is a public outrage against a black cop defending himself from a black attacker in the way there have been outrages against white, Asian and Mestizo cops defending themselves from black attackers.

I can't wait for that.

Gonna be mad lulz.

Like the female feminists attacking the female feminists who claim that trannies are real women as traitors to the female sex.

DS

Finally: Male Teacher Rushes and Disarms School Shooter in Indiana

Andrew Anglin
Daily Stormer
May 26, 2018

Video Link

It's sort of sad that this isn't the thing that automatically happens during any school shooting.

Where are all the male teachers during these events?

Do they run and hide with the children?

Or are there just no male teachers at most schools?

This guy looks like a normal guy, which is definitely abnormal in most schools.

ABC News:

> **When a middle school boy allegedly opened fire at his Indiana school, the science teacher immediately ran and tackled him to the ground, one student in the classroom told ABC News.**

> The suspected shooter, a student at Noblesville West Middle School, asked to be excused from class Friday morning and then returned to the room armed with two handguns, Noblesville police said.
>
> "He pulled the gun out of his pocket and everyone started screaming, and trying to get behind stuff, like the desks and tables. And he started shooting," seventh-grader Ethan Stonebraker, 13, told ABC News.
>
> The teacher had a basketball in his hands and immediately launched it at the gunman, and then ran toward the bullets, Ethan said.
>
> "Immediately [teacher] Mr. [Jason] Seaman was yelling and running right at him and tackled him to the ground," Ethan said. "I was trying to stay crouched behind the back table, but also see what's going on and that's when [Mr. Seaman] was running right at him with this arms in front of him, and then he just tackled him against the wall.
>
> "Then they were on the ground after [Mr. Seaman] swatted the gun from him and he just laid on the shooter so he couldn't do anything," Ethan said. "We got behind the back table in the corner of the room, and most people were just crouched covering their heads, but some people were trying to peer over the table and make sure they could see what's going on."
>
> The teacher and one student were shot and hospitalized, police said.

Good on this guy.

But this should be what happens every time.

And Trump's "guns for teachers" plan is good.

Video Link

I saw Nancy Pelosi denouncing this without giving an argument.

I mean, you watch these Jews like Jeffery Toobin do the pilpul thing...

Video Link

...but unless you're a really dumb goy, you don't walk away feeling like you've heard an argument.

What is the argument against giving teachers guns to shoot school shooters?

That the teachers will shoot the students...?

They can already do that if they want, just like any school shooter.

These anti-gun people act like there is a way to make guns simply stop existing. More than that, they act as though murder will end if guns are just totally banned.

Tell that to Sadiq Khan.

DS

Oklahoma: Armed Bystanders Kill Restaurant Shooter After He Opens Fire on Kids' Party

Andrew Anglin
Daily Stormer
May 26, 2018

Video Link

Everyday, we see another incident which disproves the gun control ideology.

Or rather proves that the Jews promoting gun control have a motive that does not involve public safety.

USA Today:

> **A gunman opened fire inside an Oklahoma City restaurant, leading to two bystanders shooting him dead in the parking lot.**
>
> Oklahoma City Police said gunman Alexander Tilghman, who walked into Louie's Grill & Bar on the east side of Lake Hefner in Oklahoma City around 6:30 p.m. local time Thursday, shot three people: mom Natalie Giles, 39; her 12-year-old daughter, and another child. Another person fell and broke his arm during the incident, police said.
>
> "A bystander with a pistol confronted the shooter outside the restaurant and fatally shot him," Oklahoma police tweeted Thursday night.
>
> Friday morning, police updated that statement to say two people, Juan Carlos Nazario, 35, and Bryan Wittle, 39, shot the gunman.
>
> When police arrived, the gunman was dead.
>
> **The shooter was the only person who died in the incident.**

Even the mass casualty school shootings are a condemnation of gun control—because teachers not being allowed to carry guns at school is a form of gun control, and these shootings would have few if any deaths if teachers were armed.

We need more guns, not fewer.

MOAR GUNS.

DS

Russians Responsible for American Negroid Sexual Behavior? Signs Point to Yes.

Andrew Anglin
Daily Stormer
May 25, 2018

Morgan Freeman got metooed Thursday by CNN.

I found it hard to believe that a black man would be involved in a sex scandal.

So I wasn't surprised to find Ivan was behind it.

RT:

> In September last year, Freeman made headlines when he narrated a propaganda video for the "Committee to Investigate Russia," a nonprofit set up by director Rob Reiner. Among CIR's notable members are neoconservative pundit David Frum and former Director of National Intelligence James Clapper, who believes Russians are "genetically driven" to manipulate.
>
> That fact was not lost on some social media users, while others predicted the #Resistance would come to Freeman's aid by claiming he was framed by Russia.
>
> Sure enough, that happened.

lol I'm sure Clapper got lectured by someone for throwing the idea out there that certain groups can be "genetically driven to manipulate."

Anyway, yeah—Russkis did Morgan Freeman.

Confirmed by Jewish media—who I can assure you, are not genetically driven to manipulate.

> The former celeb booster of the Committee to Investigate Russia has been accused of sexual misconduct by multiple women now https://t.co/vGrL2TXgvV
>
> — Asawin Suebsaeng (@swin24) May 24, 2018
>
> Morgan Freeman very outspoken against trump's Russia collusion, now accused of sexual harassment.
>
> Republicans are waging a war on people trying to save America from trump.
>
> — Really Bad Citizen, Space Force Veteran (@xxdr_zombiexx) May 24, 2018

The more shocking thing is that this indicates that CNN, the original publishers of the report on Freeman, is also run by Russia.

Not surprising.

They've been on the frontlines of making the entire concept of an all-encompassing global Russian conspiracy that penetrates every aspect of human existence—down to your personal, private life and the sexual behavior of black people—seem ridiculous.

They call that "controlled opposition."

DS

American Nuclear Missile Operators Spend Their Days High AF Tripping on LSD

Roy Batty
Daily Stormer
May 25, 2018

Finally, some good news. We may get nuclear armageddon after all.

RT:

> The security of the US' nuclear arsenal once lay in the hands of a few young men warped on hallucinogenic drugs. Records obtained by AP show that troops at a high-security nuke base in Wyoming bought, distributed, and used LSD.
>
> After an airman made a social media post of himself smoking a joint, Air Force investigators were on the case, and eventually disciplined 14 airmen, convicting six of LSD use, distribution, or both.
>
> "Although this sounds like something from a movie, it isn't," said Captain Charles Grimsley, one of the lead prosecutors.

Captain Grimsley sounds like a buzzkill tbh.

> The men were part of the 90th Missile Wing, and were stationed at F.E. Warren Air Force Base, just outside Cheyenne, Wyoming. The wing operates one-third of the 400 Minuteman 3 nuclear missiles that sit ready and waiting for war in silos scattered across the US' empty Great Plains region.
>
> **When they weren't safeguarding the US' most powerful weapons, the men would gather to take LSD, cocaine, and ecstasy, sometimes on base.**
>
> The leader of the gang, Airman 1st Class Nickolos Harris, told the military court that he sourced LSD from civilian contacts, before distributing it to his fellow airmen at parties in 2015 and 2016.
>
> LSD, short for lysergic acid diethylamide, has been a popular hallucinogen since it was first synthesized by Swiss chemist Dr. Albert Hoffman in 1938. The airmen would consume a small drop of the liquid on a piece of blotter paper, enough to alter their consciousness for hours on end.
>
> "I absolutely just loved altering my mind," said Harris. The court heard how Harris and his friends gathered to watch YouTube videos, "then went longboarding on the streets of Denver while high on LSD."

Pretty cool tbh.
Video Link

> "Minutes felt like hours, colors seemed more vibrant and clear," another testified. "In general, I felt more alive."

Drugs can go one way or the other.

They can expand your mind enough to understand that interdimensional Jews are raping kids through time-portals.

Or you just become a nigger-loving degenerate.

So idk, we'll see if these guys pull the trigger or not before I cast judgment on them.

Let's hope they get a really good high going next time, set sites on Tel Aviv and Washington, and smash dat button.

DS

President Bolton Cancels Meeting with Kim After Torpedoing Nearly Completed Peace Process

Andrew Anglin
Daily Stormer
May 24, 2018

Through his spokesperson Donald Trump, President John Bolton has announced that he will be pulling out of the peace summit with North Korea.

> Sadly, I was forced to cancel the Summit Meeting in Singapore with Kim Jung Un. pic.twitter.com/qEoi9ymUEz
>
> — Donald J. Trump (@realDonaldTrump) May 24, 2018

Before transferring power to Bolton, now-spokesperson Trump worked very hard to make this deal happen, but President Bolton decided that he would rather continue an endless fake impending doom situation which leaves open the option of creating a war in Asia.

RT:

> **US President Donald Trump has canceled a much-anticipated summit with North Korean leader Kim Jong-un, "based on the tremendous anger and open hostility" from Kim, who threatened the US with a "nuclear-to-nuclear showdown."**
>
> "I was very much looking forward to being there with you. Sadly, based on the tremendous anger and open hostility displayed in your most recent statement, I feel it is inappropriate, at this time, to have this long-planned meeting," read the letter, sent a few hours after North Korea blew up its nuke testing site at Punggye-ri. The demolition was witnessed by a small pool of foreign journalists, and was considered a goodwill gesture from Kim ahead of the planned summit.
>
> In his letter, Trump lamented the loss of a historic opportunity, but thanked Kim for releasing three American hostages, which he said was a "beautiful gesture."
>
> North Korean Vice Minister Choe Son-hui said earlier on Thursday that his country would walk away from the summit, which had been due to take place in Singapore on June 12, if Washington continued to carry out its "unlawful and outrageous acts."
>
> "Whether the U.S. will meet us at a meeting room or encounter us at nuclear-to-nuclear showdown is entirely dependent upon the decision and behavior of the United States," Choe said.
>
> The "unlawful acts" mentioned by Choe refer to joint military exercises carried out by the US and South Korea earlier this month. The North viewed these annual drills as intentional provocation and practice for an invasion.
>
> Choe also singled out Vice President Mike Pence, who said earlier this week that North Korea could end up like Libya if Kim didn't make a deal. The Libya comparison had been first made by Trump's national security adviser, John Bolton, who suggested that the denuclearization of North Korea could follow "the Libya model."

This is all on Bolton.

It began with him making the bizarre veiled threat that he was going to do a regime change in North Korea, demanding he surrender all nukes and referring to that plan as "the Libya model."

Commenters mocked Trump for taking the "Libya model" statement to mean regime change, when Bolton ostensibly was referring to the agreement Colonel Gaddaffi made to surrender his nuke program in exchange for lifting of sanctions. But Trump didn't misinterpret, he read the actual meaning of what Bolton was intending to communicate to Kim, which was "give us your nukes, then we're going to do a regime change on you—which will end with you being sodomized with a knife and lynched in a viral YouTube video."

Then I believe Bolton encouraged the military drills in South Korea.

Then Pence, following the lead of Bolton, said explicitly what Bolton had implied—that Kim is going to be bombed like Libya. Which—side note here—suggests that there may be a hidden relationship between Bolton and Pence. Pence—for those who are not aware—is a Clinton Republican. In a situation where Trump was impeached, he would do exactly everything the Jews want him to do, up to and including war with Russia.

This was all a purposeful torpedoing of the deal that Trump and Tillerson had arranged with Kim.

Then when Kim responded angrily—and rightfully so, he was being betrayed after he had opened himself up with trust—they blamed everything on him.

Trump, thus far, has precisely zero meaningful accomplishments as President of the United States.

Nothing.

Nada.

He failed monumentally on healthcare, he's continually failed to start building the wall, he has not banned Moslems, he has not opened an investigation into Hillary Clinton, he

has not gotten Europe to fund NATO, he has not successfully ended DACA, he has not ended the H1-B visa program, he has not been successful with China trade negotiations, he has not ended the war in Syria and he has not normalized relations with Russia.

The tax cuts were the same thing any Republican would have done.

And I am personally willing to accept that all of those failures are due to him being continually thwarted by the entire establishment.

But the Korea thing was something he could have done. He did do it. He was inches away from the finish line. And he blew it.

No one forced him to hire John Bolton.

Or maybe they did and we don't know about it. That may well be the case. They may well have leverage on him.

But he would have been given the Nobel Prize for this. The world would have been forced to celebrate him.

It would have been a real and beautiful accomplishment for the history books.

And it would have given him the political capital to act more aggressively on other parts of his foreign policy agenda.

And now that is canceled.

It is very sad.

It is especially sad in light of the fact that the Mueller witch hunt is running out of steam.

But if he is willing to break like this on a foreign policy accomplishment that was already effectively accomplished, then why should I believe that he is going to do anything differently domestically once Mueller is off his back?

It is all very, very sad.

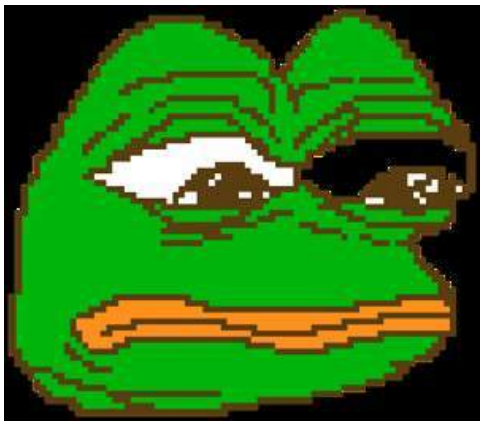

Because let me tell you, Mr. President: the Jews have already decided how you will be written into the history books. You will be written as a figure somewhere just below Adolf Hitler. Unless you are able to rise up and change that, by force of will, then that is your fate.

I'll leave you with this.

Video Link

DS

Mad Pit Bull Mattis Tells Air Force Graduates They Will See Battle Soon

Andrew Anglin
Daily Stormer
May 24, 2018

Well.

This is concerning.

Who are they going to "see battle" against, Pit Bull?

Assad?

Iran?

Russia?

Why are we talking about using an air force when our nation's ONLY security threats are inside of our border or getting ready to walk across?

Why don't you go tell the fucking Border Patrol that they'll see battle soon, Pitt Bull?

The Gazette:

> The 984 graduates at the Air Force Academy on Wednesday got an unedited introduction to the difficult world they now face as new officers.
>
> **The graduation's keynote speaker, Defense Secretary Jim Mattis, told the group they will see battle soon. And they will be expected to win every fight.**

Well, they're not actually going to *see* the battle. They're going to be flying over it dropping bombs from an altitude much to high to see anything from.

You're not speaking to the Marines, Pit Bull.

It's the Air Force.

> "Your primary weapons system now is your attitude," Mattis said.

Technically, their primary weapon is a jet plane. And the bombs that it drops.

> That's no surprise to the Class of 2018, all of whom have spent the majority of their lives in a nation at war. But having war as a daily backdrop isn't enough to condition troops for how tough those fights can be when you're in the middle of them, Mattis said.
>
> "Always be ready to fight and win," Mattis said. "There is no room for complacency."

This is the the same Mad Pit Bull who shilled for trannies in the military.

So this tough talk rings a tidbit hollow to me.

Not sure what this Mad Dog's thing is.

Really makes you think...

But again, the topic at hand— *who are they going to be "fighting" (dropping bombs on from thousands of feet in the air)?*

If Mattis won't tell us, is there some kike that maybe knows?

Ah, right.

Here we go.

Didn't even have to go to Israel to find him.

Didn't even have to leave the article.

> The Air Force's top general, Gen. David Goldfein, told the cadets they'll have to hit the ground running. **America has stepped up air campaigns in Syria and Afghanistan in a bid to bomb Islamic State and Taliban insurgents into remission.**
>
> "Many of you will face the ultimate test in war," Goldfein told the class.

Yep.

Protecting those *vital American interests* in *Syria and Afghanistan*.

Editor's Note: "No Sleep Till Tehran" as a play on the Beastie Boys' "No Sleep Till Brooklyn" is really clever of me. Ultra Turbo Clever. I just came up with it looking at Mad Dog's eye bags. Just like that-boom. Memed it. That's the kinda genius I am. But no one will make my parody songs. Especially not Sven from The Daily Shoah. No matter how clever it is, he's just like "oh yeah, that sounds great man" and then he hangs up the phone and looks at Mike like "this fucking guy thinks he can tell me songs? I've got a song for this faggot-right in his fag face!" I get this one isn't really his style tho. Maybe Morrakiu got my back on this one. But actually, given that the Beastie Boys' are all rabid kikes, they might do the Tehran bombing remix of this without me even suggesting it. If they're still alive. I think they might all me dead, actually. Kanye already agreed to do a remix of "Can't Tell Me Nothing" with the hook "wait till I get my country right, then you can't tell me nothing, kike."

DS

Skin Hate: NFL Bans Kneeling Nubians

Andrew Anglin
Daily Stormer
May 24, 2018

The NFL has announced that it is banning the African people from kneeling during the National Anthem at football games.

The kneeling Nubians were protesting America, a racist nation which enslaved them for tens of thousands of years before a slave-uprising led by the black scientist Martin Luther King in the early 1980s freed them from their shackles.

The King uprising was sparked by the murder of an escaped slave named Rodney King, who was beaten to death with a folding chair by KKK Grand Dragon George Zimmerman.

Despite the fact that they have been freed from slavery for over 30 years, American Africans suffer routine, everyday oppression in the form of microaggressions and violence. Furthermore, white police regularly drive into black neighborhoods in giant armored tanks and start opening fire on black school children. In 2017 alone, 800,000 black people were murdered by white cops.

This came after the US Supreme Court in July of 2016 upheld the Constitutionality of the 88th Amendment which states that it is "fine to slaughter niggers" as long as you "don't slaughter so many niggers that it creates a river of niggerblood that flows into the street and causes traffic congestion."

The ruling further stipulates that if a dog drowns in a pool of American African blood, the person responsible for the slaughter is required to either buy the person a new dog of equal or greater value, or use scientific technologies to bring the dog back to life (unless it is a pit bull, in which case the drowner is given the $150 federal bounty for killing a pit bull; the US Constitution refers to pit bulls as "the niggers of the dog realm").

Earlier this year, Donald Drumpf, American President and Russian agent of white supremacy, announced that he would be deploying a fleet of Gundams to Chicago to "handle the black problem."

Despite assurances from the White House that the Gundams were simply being sent in to "keep the peace," White House insiders confirmed to the New York Times that Trump routinely refers to American Africans as "delinquent farm equipment" and has ordered Gundam Central Command to target black schools, churches and community centers for "liquidation."

The Times also reported that Trump has stated that he wants to make the Charleston Church massacre, where 750 black church goers were mowed down by Dylann "DyRo" Roof, a white supremacist member of the Neo-Nazi hate group The Daily Stormer, "look like a birthday party at Chuck E. Cheese's."

Given this state of affairs, it is virtually unfathomable that the NFL would tell American Africans that they do not have a right to condemn America to damnation during their sportsball performances.

It begs the question: is NFL management simply responding to the historically low ticket sales and television ratings that resulted from the protests last season? Or do they hate black people, because of the color of their skin?

ESPN:

> **NFL owners have unanimously approved a new national anthem policy that requires players to stand if they are on the field during the performance but gives them the option to remain in the locker room if they prefer, it was announced Wednesday.**
>
> The policy subjects teams to a fine if a player or any other team personnel do not show respect for the anthem. That includes any attempt to sit or kneel, as dozens of players have done during the past two seasons to protest racial inequality and police brutality. Those teams also will have the option to fine any team personnel, including players, for the infraction.
>
> "We want people to be respectful of the national anthem," commissioner Roger Goodell said. "We want people to stand—that's all personnel—and make sure they treat this moment in a respectful fashion. That's something we think we owe. [But] we were also very sensitive to give players choices."
>
> Goodell said the vote was "unanimous" among owners, although San Francisco 49ers owner Jed York said he abstained. York said that all owners that voted in in the process supported the change. **The policy will be part of the NFL's game operations manual and thus not subject to collective bargaining.** The NFL Players Association said in a statement that it will review the policy and "challenge any aspect" that is inconsistent with the CBA.

There is also speculation that the League is responding to pressure from President Trump himself, who promised during his State of the Union address earlier this year that he was going to "put Chris Kyle in the stands to headshot any uppity Negro who refuses to stand up." The President then slammed down the large hammer that he was waving around during the speech on the podium and screamed "BOOM HEADSHOT."

Trump apparently was unaware that the famous white supremacist sniper Kyle died in 2013. When a reporter brought this up to him on Twitter, he responded with "No, dumbfuck! Alive and well!" accompanied by a recent photo of Bradley Cooper, the actor who played Kyle in Clint Eastwood's 2014 biopic "American Sniper."

Asked to clarify Trump's statements, White House press secretary Sarah Sanders said that Trump did not literally mean Chris Kyle, but was simply using him as an example of a person with the skillset needed to shoot black protesters at long range at NFL games. Pressed about the Cooper Tweet, Sanders said that she "hasn't heard" anything about Trump approaching Cooper to be involved in assassinating black athletes. She went on to note how shocked she was when she learned the actor played the voice of "that weasel boy" in Guardians of the Galaxy, which she described as "a fun film for the whole family."

Cooper, himself a white supremacist, laughed off the situation when asked about it by Late Night host Jimmy Kimmel.

"I would love to kill those filthy monkeys that are disrespecting this great country, but unfortunately I'm not Chris Kyle, I just played him in a movie." Cooper added: "I'd be happy if the President wants to put me on the field and let me shoot those niggers at point blank range with my Glock, but I'm just not comfortable firing from the stands with a sniper rifle. I could hit a white person and end up in jail."

DS

Nog Fined $2,000 for Spray Painting Anti-Black Messages Around Michigan Campus

Michael Byron
Daily Stormer
May 24, 2018

It's a narrative with which we're all familiar: a little Jewish rodent scuttles from the sewers at night, heads to the nearest synagogue, spray paints a crude swastika onto its wall, then contributes to the collective "OY VEY" the following morning when his scribble makes international headlines.

But Jews aren't the only race who manipulate whites using public vandalism. Colored folk do that sort of thing too.

However, pulling something like that off without getting caught requires caution and guile, two traits in which certain races—niggers, for instance—are woefully deficient.

The Independent:

> **A black man who spray painted racist messages against African Americans at a Michigan college has been fined $2,000 for the action, which he admitted to doing.**
>
> **Eddie Curlin**, a 29-year-old former student of Eastern Michigan University, found out about his punishment after pleading guilty to malicious destruction of property. The incidents occurred late last year and into the spring, when the three messages of hate shocked the otherwise quiet campus in Ypsilanti.
>
> The first of those three messages came in September, when **students were shocked to find "KKK" written in red, white, and blue paint on the side of a dormitory alongside a threat that told African Americans to "leave" the school.**

"Hey Quantavious...watcha doin'?!"

> The second came on Halloween when a similar message was scrawled on a different building near a monument to Reverend Martin Luther King Jr, this time using the n-word to tell black students to leave.
>
> The final ugly message was left in a men's restroom stall.

I wish the media told us how this nog got caught. I bet he did something classically 75 IQish, like paint a message in full view of a CCTV camera or throw incriminating materials into a public trashcan.

Not the smartest of apes, these Africans.

They're no Andross, that's for sure.

> **Campus police have said that the over 1,000 hours of investigation have revealed that the incidents weren't motivated by politics, or even race.**
>
> "It was an individual item done by one individual, Robert Heighes, the campus chief of police, told the student newspaper the Eastern Echo.

Hmm. I'd have thought that messages intended to provoke hatred for whites and sympathy for blacks are clearly politically and racially motivated, but perhaps that's just the neo-Nazi in me talking.

Though it's strange that the campus police set aside over 1,000 hours to investigate this incident and ended up fining the culprit a mere $2,000.

It's almost like they dropped everything to investigate the crime when they presumed a white man did it, then quietly swept it under the rug after discovering that a dindu did, in fact, du it.

I wonder what punishment a white man would get if he committed the same offense?

> "To know that it was a person of colour is hurtful," Jaiquae Rodwell, a black student, told that paper. "As a black student, **to know that another black person is using the n-word in a negative way is embarrassing."**

STFU bitch, noggers use "nigger" in a pejorative sense all the time.

You're just embarrassed that the brotha got caught.

> The United States saw a disturbing increase in hate crimes during President Donald Trump political ascension in 2016, after years of decline in the number of reported cases.

Please don't remind me of Trump's presidential campaign.

It leaves me longing for the optimism of a time now passed.

> The number of those crimes jumped by nearly 300 incidents in 2016 compared to 2015, according to data from the FBI released in November. **All told, there were 6,121 reported incidents that year, compared to 5,850 the year before.**

Yeah, and I bet members of the "victimized" groups were responsible for all of them, since whites are the only people who have nothing to gain from such incidents.

Besides, we have more pressing things to do than scribble messages onto walls, such as maintaining the infrastructure that keeps these colored parasites alive so that they can continue to attack us in our own countries.

DS

Gibbering Lunatic Pelosi Gives Incoherent Town Hall Interview

Andrew Anglin
Daily Stormer
May 24, 2018

Video Link

Pretending that Nancy Pelosi, always a totally unhinged lunatic, isn't senile to the max is an emperor has no clothes situation.

She had all kinds of problems at the CNN town hall last night.

And it was a good night for her.

She attacked the idea of arming teachers, which is effectively an endorsement of school shootings because she is opposed to guns as a concept. She insulted a small business owner who said the Trump tax cuts were great for him and his employees.

The highlight was a BASED spic asking about why there is no proof of collusion with Russia after a year-long investigation.

Video Link

"Wouldn't there be some kind of concrete proof by now?"

She said maybe there is secret proof already that Mueller has.

We just haven't seen it and it somehow hasn't been leaked.

She also said impeachment is not a policy.

CNN:

> Pelosi also reiterated Wednesday that she doesn't believe Democrats should campaign on impeaching President Donald Trump.
>
> "I do not think that impeachment is a policy agenda," Pelosi said.
>
> Pelosi pointed to the ongoing special counsel investigation led by former FBI Director Robert Mueller, saying the investigation should "take its course" before people judge the outcome.
>
> "Impeachment is, to me, divisive," Pelosi said. "Again, if the facts are there, if the facts are there, then this would have to be bipartisan to go forward, but if it is viewed as partisan, it will divide the country, and I just don't think that's what we should do."

That part actually seems coherent, until you understand that the Democrat Party has already sold impeachment as a policy agenda, and that the only thing they're running on is "we're against Donald Trump."

They have no coherent vision whatsoever beyond that.

And only your base votes in midterm elections. There aren't a lot of swing voters in the mid-terms. It's about motivating your supporters to take the time out of their day to go vote (democracy is so fucking absurd). That's all midterm campaigning is about.

So explicitly saying she's not trying to impeach Trump is also idiotic. Because that is what the people she needs to motivate want.

She won't be Minority Leader after the election. No way.

And no, I don't mean because she'll be Speaker—the Jewish media itself has already announced Democrats are going to lose. She's going to be forced out and thrown under the bus, blamed for Democrats losing. Chuck will walk away unscathed however. Because Jewish.

DS

Trump has a Clear Plan of Action to Undermine the Entire Kookspiracy

Andrew Anglin
Daily Stormer
May 23, 2018

It's funny that with WaPo and NYT losing all of this credibility due to the lying, hoaxing and faking of sources, Jews are moving to these other outlets to try and publish more legitimate news.

I never thought I would think a Vanity Fair article was especially important.

But here we are.

VANITY FAIR

HIVE

The White House

"THAT PSYCHOPATH IS GOING DOWN": INSIDE TRUMPWORLD, A BIZARRE COUNTER-NARRATIVE TAKES HOLD

People in Trump's orbit have become convinced that anti-Trump forces in the F.B.I. entrapped his advisers using informants to plant evidence about Russian collusion—and that former C.I.A. director John Brennan is somehow behind the plot. "If I were him, I'd break the capsule and swallow it now," one longtime confidant says.

The journalist, Gabriel Sherman, is of course a total kike.

But not one who hasn't written a NYT best selling book. And the thing is—I imagine he is purposefully not working for NYT or WaPo, because of the crises they are experiencing.

The piece has all the typical Jew spin, but it is actually using what appear to be real sources to tell a real story about what is going on in the White House right now.

And it's good news.

Vanity Fair:

> "The F.B.I. thing really set him over the edge," longtime Trump confidant Roger Stone, who is himself entangled in the investigation, recently told me. "He's a little rusty, but he's on offense. And it's always better to be on offense than defense."
>
> Trump's scorched-earth strategy has been in place since Rudy Giuliani replaced Trump's long-suffering lawyers John Dowd and Ty Cobb. At first, it looked as if it were careening off course, as Giuliani gave off a series of erratic and combative interviews. **Some speculated that Trump might be unhappy with his performance, but sources I spoke to say Trump is pleased. This is the plan. "Rudy doesn't do anything without Trump's permission," said one Republican close to the White House.**

See there.

Jews like the idea that Trump is unhinged and doesn't have any idea what he's doing. I have no idea if they actually believe that, or if they just want the goyim to believe it.

So you couldn't really ever write an important piece in the NYT or WaPo saying "actually, this is a strategy, and no, Giuliani isn't actually making a bunch of really stupid mistakes."

> The strategy grew out of conversations Trump has held in recent weeks with a group of outside advisers that include Freedom Caucus Chair Mark Meadows, House Intelligence Chair Devin Nunes, Sean Hannity, Dave Bossieand Corey Lewandowski, among others. "People think Trump is angry, but he likes the direction this is going," an outside White House adviser said.

Yes.

They love the "angry, stupid, confused Trump" narrative at the big publications.

The New York Times

Let's Talk About the Gorilla Channel for One More Day

A joking tweet about President Trump purportedly demanding a "gorilla channel" spread across the internet this week. Martin Bureau for The New York Times

As you shall see, this Sherman kike is going to go with "deranged paranoiac Trump," which is also obviously wrong because all of these conspiracies against him have all been publicly acknowledged already—but it is more intuitively rational than the "self-made billionaire darkhorse presidential candidate who beat the entire establishment but is also just a total fucking retard somehow" mainstream kike narrative.

> **According to people familiar with Trump's thinking, his team is attempting to build the case that anti-Trump forces in the F.B.I. entrapped his advisers using informants to plant evidence about Russian collusion. The theory goes that the F.B.I. later used these contacts with the Russians to delegitimize his presidency.** Trump's advisers say the intelligence community believed Hillary Clinton would win the presidency, but in case she didn't, they concocted this elaborate plot to remove Trump from office. "Just when you think it can't get stranger, it does," a Trump adviser told me. Stone claims the anti-Trump conspiracy includes senior intelligence officials from the Barack Obama

administration. "The guy who will end up burning in all this is [former C.I.A. director] John Brennan," Stone told me. "If I were him I'd break the capsule and swallow it now. That psychopath is going down."

See, now that all sounds like the actual conversation that is going on in the White House.

Rather than the "Trump is just a lunatic who yells at people and doesn't even understand what's happening" narrative that the NYT sells, which reads like Tumblr fan fiction. And the fact that they always claim to have sources to back it up indicates to me that they are just faking sources.

The New York Times

NEWS ANALYSIS

New Revelations Suggest a President Losing Control of His Narrative

President Trump is used to dictating the terms of his own life to create a narrative that suits his desired image.

The consistent pattern of being wrong based on alleged sources has effectively proven beyond a doubt that it is simply *policy* at the NYT to fake confidential sources.

Then, after what appears to be real information, we get the Jewish spin.

As loopy as Stone's theory can sound, the notion that there's been a conspiracy among the Obama administration and the so-called Deep State to bring Trump down is more than a legal stalking horse—it's now a dominant narrative in Trumpworld.The president himself is convinced that the secret F.B.I. informant who reportedly met with several Trump campaign advisers in 2016 was not merely an informant, but an Obama political operative.

And you GOYIM are too stupid to know that this is effectively a *semantic argument.*

And also, that is one narrative he does share with the NYT.

The New York Times

F.B.I. Used Informant to Investigate Russia Ties to Campaign, Not to Spy, as Trump Claims

President Trump accused the F.B.I., without evidence, of planting a mole inside his campaign to undermine his presidential run. But the F.B.I. in fact dispatched a confidential informant to meet with Trump campaign advisers as it began its investigation into possible links between his campaign and Russia.

Bound to be some overlap.

One administration official told me the theory has become so widely accepted that people in the West Wing are paranoid that the F.B.I. has multiple informants working to take down Trump. "There's a paranoia about who else is one," the official said.

It's now admitted that there were probably multiple informants.

But nevermind that.

It's absolutely admitted that the FBI—on the directive of the Obama administration—obtained the FISA warrant to spy on Trump's team using the pissgate dossier KNOWING that it was faked by Hillary Clinton and did not tell the judge. WE KNOW THAT.

The FISA reports were then passed around the administration.

This has all been admitted.

Now we have it admitted that the FBI sent informants to spy on Trump BEFORE the Russia investigation began.

We also have documentation of a "secret society" formed within the FBI and involving Deputy Director Andrew McCabe designed to undermine the Trump campaign, and then destroy his Presidency if he wins.

So...

What are we talking about here, guy?

Another indication of how Trumpworld sees reality is the widespread feeling among allies that Trump is actually winning, and that Mueller's only recourse will be to build his mountain out of a few molehills.

Well.

They've effectively admitted there was no collusion, now they're moving on to porn star sex scandals and random other countries, suggesting that if Trump wasn't working for Russia, maybe he was working for some other country.

It definitely does not appear that Mueller is doing very well.

And Trump is certainly winning in the polls.

"If you look at the way **Andrew Weissmann**"—a senior member of Mueller's team—"has worked in the past, I expect him to overcharge someone or reach for the moon in an indictment," says Michael Caputo, who recently interviewed with Mueller. **Roger Stone told me that he wouldn't be surprised if he is indicted soon. "Could they sift through my tax returns and find something where I took a deduction on something or some other horseshit? Sure, but they'd look stupid," he said. "They have nothing. There's no collusion. There's no there there."**

Trumpworld's current mind-set makes continued extra-legal conflict with Mueller and Deputy Attorney General Rod Rosenstein inevitable, and the well-dissected dangers of firing one or both have not served to take this nuclear option off the table. Trump has been bonding over how corrupt Mueller's investigation is. "Rudy is telling him what he wants to hear," said a Trump ally. **But "it would be catastrophic if he fires Mueller." In the past, many Republicans shared this view. Now, they might not be so opposed.**

I think everyone is opposed to firing Mueller.

That is exactly what the Jews want.

What Trump wants is for him to keep digging his own hole while he begins to go on the offensive.

Look:

The Mueller probe was started by Rosenstein, based on the leaked memos of the perjurer James Comey, who based them on pissgate, which was a fake document paid for by Hillary Clinton—which was given credence by John Brennan.

That is all public, all admitted to and known.

What Trump is aiming to do, and what he is going to do if he plays it right, is undermine the entire foundation of this Mueller witch hunt, which was the illegal FBI operations against his campaign.

DS

Trump Apparently Ended the Trade War with China. I Guess.

Andrew Anglin
Daily Stormer
May 20, 2018

Soo....

I get that the money stuff is important. Jobs and so on. That's really the most important thing as far as general approval ratings.

But really what I would like to see is Trump start a WAR with MEXICO.

AFP:

> **Washington and Beijing have agreed to abandon any trade war and back off from imposing tariffs on each other, Chinese state media reported Sunday.**
>
> **The announcement came after high-level talks in the US capital and followed months of tensions over what President Donald Trump has blasted as an unfair commercial relationship between the two economic giants.**
>
> Vice-Premier Liu He, who led Chinese negotiators in Washington said: "**The two sides reached a consensus, will not fight a trade war, and will stop increasing tariffs on each other**," state-run news agency Xinhua reported Sunday.
>
> Liu called the agreement a "necessity", but added: "At the same time it must be realised that unfreezing the ice cannot be done in a day, solving the structural problems of the economic and trade relations between the two countries will take time."
>
> **An earlier joint statement issued in Washington said Beijing would "significantly" increase its purchases of American goods, but offered few details.**
>
> The apparent detente comes after months of increasing tensions that have set markets on edge over fears of a damaging trade war.
>
> Trump has repeatedly railed against his country's trade deficit with China, describing it as a danger to US national security and threatening to impose tariffs on billions of dollars' worth of Chinese goods.
>
> US levies on $50 billion of Chinese imports could have come into effect as early as next week.
>
> ...
>
> "There was a consensus on taking effective measures to substantially reduce the United States trade deficit in goods with China," the joint statement said.
>
> "To meet the growing consumption needs of the Chinese people and the need for high-quality economic development, China will significantly increase purchases of United States goods and services."

This is a major victory for Trump.

Art of the Deal.

In this area, he did exactly what he told us he was going to do.

It is kind of amazing to even comprehend the concept of America exporting goods to China.

Though I guess China is changing...

Video Link

Must say it: *Trump does a good job on these sorts of things.*

And I still genuinely believe he would be doing a good job on everything else if he didn't have these vicious kikes at his throat every second.

But this whole "President Bolton" thing man.

Really, really has me bummed out.

Vanity Fair—which is not a particularly important or reliable information source, I realize—published this week a very interesting article about how Bolton is playing an Iago role, setting himself up as the center of power and undermining the President himself.

I don't think Trump is stupid enough to not know if that is what is happening...and it looks like what is happening.

So I would say that some kikes with some kind of leverage said "look, goy—we're bringing this guy in, he's gonna run things from here on out."

DS

Jewish Problem

Two More People Murdered to Death by Jews in Gaza

Andrew Anglin
Daily Stormer
May 27, 2018

No injuries to IDF soldiers were reported. In response, an IDF tank targeted a military observation post in the southern Gaza Strip a short while ago pic.twitter.com/SREctSfA5l

— IDF (@IDFSpokesperson) May 27, 2018

Two dead?

What, are these Jews turning pussy?

RT:

Two men have been killed by Israeli tank fire in Gaza, Palestinian and Israeli media said, citing the Gaza Health ministry. The incident comes days after the resumption of March of Return protests.

The men, aged 25 and 28, were killed near the city of Rafah in the southern Gaza Strip, an official from the Health Ministry said, as cited by Arabic language media and AFP.

Meanwhile, the Israel Defense Forces released a statement saying that their tank "targeted a military observation post in the southern Gaza Strip a short while ago." It added that "no injuries to IDF soldiers were reported," without revealing details of any civilian casualties.

Kill more, Jews!

Keep showing the world your true face!

DS

UK: Bad Goy Sentenced to 4 Years for Anti-Semitic Social Media Posts and Hate Stickers

Andrew Anglin
Daily Stormer
May 26, 2018

Yes, the above image of the bad goy social media user is watermarked as belonging to the counter-terrorism policing unit.

Because posting material critical of Jews on the internet is at least as bad—if not monstrously worse—than blowing people up or running them over with a large peaceful truck.

BBC:

A man described as a "poster boy" for a banned far-right terror group has been jailed after using social media to post racist and anti-Semitic material.

Wayne Bell, 37, made hundreds of posts on Twitter and a Russian social media site, including one describing Jewish people as "destructive" and "vile".

How dare he!

Everyone knows Jews are creative and beloved.

Which is why it is illegal to disagree with that. Because everyone knows it. Just like it is illegal to say the sky is green, you can't just go around saying Jews are anything less than god's chosen people.

He was a prominent member of National Action before it was banned in 2016.

Leeds Crown Court heard he also daubed Neo-Nazi graffiti on pillars and lamp posts in his home town of Castleford.

That's a reference to National Action posters and stickers. Not spray-paint, which is what people usually think of when they think of "graffiti."

But it is not about the method or whether this was actually graffiti—it is about the ideas behind them.

Which are pure evil.

Bell pleaded guilty to two counts of stirring up racial hatred and three counts of possessing multiple items in order to destroy or damage property.

Sentencing him to four years and three months in jail, Mrs Justice Cheema Grubb said: "**It is simply an act of birth that you are white and another man is black but you regard yourself as superior.**

Official judgement from the court of England: biology has nothing to do with genetics—souls are placed randomly into different bodies, before birth, by the god Vishnu.

It is absolutely scientific.

Because this Paki female isn't simply a government official—she is the arbitrator of reality itself.

> **The court was told this would be added on to a 30-month jail term he is already serving for violent clashes with left wing activists in Liverpool in 2016.**
>
> "You are not someone who is content to seethe in private at the fact that people of other races are free and can thrive in peace."

All the races are thriving in peace.

Except one: whites.

You see, all races are exactly the same in every way...but the whites...the whites are extra the same in that they are pure evil.

> The court heard that Bell, of Mount Walk, Castleford, "stored stashes of extreme material intended to use as part of a propaganda campaign on behalf of the extreme organisation".
>
> His online activity between March and December 2016 started when he set up a profile on the Russian site VK under the pseudonym Celtic Raider.
>
> On there he posted, commented and provided links to videos and publications in excess of 400 times, including an a image of a man being hung by a rope with the Star of David on his forehead.

So, that's England for you.

A free country, according to this chart.

Keeping people free from dangerous ideas by imprisoning those who vocalize them.

Jez Turner was Also Recently Sentenced

I didn't even realize it until a couple days ago, but our friend Jez Turner was recently sentenced to a year in prison.

And he definitely didn't have any stickers in a bag.

He was just a bad, bad goy.

Video Link

DS

Woody Allen's Gook "Son" Defends His Filthy Jew "Father," Claims He Isn't a Baby-Fucker

Adrian Sol and Andrew Anglin
Daily Stormer
May 25, 2018

He may not have inherited Woody's demonic DNA, but he certainly got his twisted Jew spirit.

Woody Allen is one of those Jew perverts who everyone knows is a sick puppy, and yet has always gotten away with his disgusting behavior.

It's been long known that Allen had a habit of molesting all the female actors he worked with during his long career as a film director.

It's also known that he married his own adopted gook daughter.

Allen alleges he didn't have sex with her until she was 22. If you believe that, I've got a low-interest loan I'd like to interest you in.

What a weird, creepy Jew.

His ex-wife Mia Farrow, his "son" Ronan and his adopted daughter Dylan all accused him of sexually abusing Dylan when she was 7.

Video Link

And yet this creepy gook adopted son, *Moses*, is stepping up and defending the old freak.

USA Today:

> **The sad, sordid saga of Woody Allen and the Farrows Who Loathe Him moved to a more toxic level Wednesday: One of his sons with Mia Farrow reiterated that Allen never molested his 7-year-old daughter, and added that Farrow physically and emotionally abused all her children for years.**
>
> Moses Farrow, 40, a professional family therapist, posted on his blog a lengthy essay, "A Son Speaks Out," declaring again what he's said before: That Allen did not abuse his younger sister and Allen's daughter, Dylan Farrow, in August 1992 at Mia Farrow's Connecticut home.
>
> **"Given the incredibly inaccurate and misleading attacks on my father, Woody Allen, I feel that I can no longer stay silent as he continues to be condemned for a crime he did not commit,"** wrote Moses Farrow, who was adopted by Farrow from South Korea in 1980 and later was co-adopted by Allen.

Okay.

So who are you gonna believe?

Ronan the Accuser?

Wait—that's the wrong picture.

Or some weird chink-Jew?

By the way, for those not in the know, Ronan Farrow is almost certainly not Woody Allan's biological child. Woody Allan appears to be completely sterile—all of his marriages have resulted in adopted children after being unable to conceive naturally. He was married twice before he married Mia with no kids and he hasn't gotten Soon-Yi pregnant in decades of marriage. Ronan is the only one that was ever claimed to be his.

Mia Farrow for whatever reason started having sex with Woody Allen immediately after (or during) her breakup with Frank Sinatra.

Weird travels. But such is the life of a woman.

Point being: Ronan is actually the son of Frank.

This has been admitted by both Woody and the Farrows themselves—although Ronan himself has refused to comment on it, presumably so he could take some advantage of Jewish privilege.

The resemblance is striking.

Ronan, an Aryan boy exposed to Jewish sexual degeneracy from an early age, has vowed to strike down these kikes and personally founded the anti-Semitic #metoo movement through his brilliant investigative reporting—fueled by his virulent hatred of the Jews.

He wrote the original article, finally published in the New Yorker after years of shopping it around, accusing Harvey Weinstein.

Real journalism is the Universal Weapon. That's why Jews don't want anyone doing it anymore.

Meanwhile, Moses is some shrink psychologist, which is about the most Jewish occupation there is short of being an lawyer or a Hollywood movie executive.

> **"I was present for everything that transpired in our house before, during, and after the alleged event,"** Moses wrote. "Now that the public hysteria of earlier this year has died down a little and I have some hope that the truth can get a fair hearing, I want to share my story."
>
> **His story is that there was no time when nor any place in the house where Allen, now 82, could have spirited Dylan away to molest her**. Farrow, enraged by Allen's affair with another of her adopted daughters, Soon-Yi Previn, now 47, had instructed Moses to keep a close eye on Allen.
>
> **"Along with five kids, there were three adults in the house, all of whom had been told for months what a monster Woody was,"** writes Moses. "None of us would have allowed Dylan to step away with Woody, even if he tried."
>
> **Having failed to persuade authorities to charge Allen with a crime at the time, Farrow and their daughter, now 32, plus her biological son with Allen, Ronan Farrow, 30, have been trying to damage Allen and his movie career by other means, mostly through jeremiads in the media and via social media.**

Convince the authorities to charge a Jew movie director with sexual improprieties in the 1990s?

Good luck with that, lol.

Look, no one knows for sure whether Allen did this particular bit of rapey business. But we all know he's a terminal sex pervert who's done all sorts of deviant shit.

So why would anyone defend him? He deserves to be in jail for *something.*

> All I have to say with regard to the latest regarding my brother. pic.twitter.com/8WVAXOMKZV
>
> — Dylan Farrow (@RealDylanFarrow) May 23, 2018

Something is definitely up with this Moses guy.

Maybe something like Stockholm Syndrome.

But...it probably is not a coincidence that the two Koreans are siding with Woody and all the whites are against him.

East Asian culture tends to be more pedosexual. Japan still hasn't banned child porn in current year, despite international pressure.

Jews, interestingly enough, were classically considered to be an Asiatic race, and their culture has always included sex with *prepubescent* children, something which—although we used to marry *at puberty* —has always

been considered deviant and evil by whites.

DS

Aryan Master Race Brad Pitt Threatened to Kill Filthy Fat Kike Harvey Weinstein

Adrian Sol
Daily Stormer
May 25, 2018

You don't mess with the Pitt—unless you're a skank, in which case mess away.

I really like the idea of having Brad Pitt roaming around Hollywood threatening to kill Jews.

Let us compare his phenotype...
...to that of the Jew...

So knowing that he did it once is really quite encouraging.

What's less encouraging is that he only did it in order to white knight for some skank.

Sigh.

Entertainment Weekly:

> **Gwyneth Paltrow's ex-boyfriend Brad Pitt is "the best" in her eyes for defending her against Harvey Weinstein.**
>
> Video Link
>
> The 45-year-old Shakespeare in Love Oscar winner appeared on The Howard Stern Show for an episode this week when she shared more details surrounding the infamous confrontation at the opening of Broadway's Hamlet in 1995.
>
> **According to Paltrow, she had told Pitt about a "weird" encounter she had with Weinstein in a hotel room. The Fight Club star then found the movie mogul at the Broadway event and said something to the effect of, "If you ever make her feel uncomfortable again, I'll kill you."**

The scene presumably played out something like this:

Video Link

Wait, no. That's not right.

More like this:

Video Link

Eh, close enough.

> "It was the equivalent of throwing him against the wall, energetically," the actress told Stern. "It was so fantastic because what he did was, he leveraged his fame and power to protect me at a time when I didn't have fame or power yet," she added. "He's the best."
>
> A source had previously told PEOPLE that Pitt's actions were the equivalent of "a Missouri whooping," and he "made it clear there would be consequences" if Weinstein tried anything else. "Brad threatened Harvey," the source said. "He got right in his face, poked him in the chest and said, 'You will not ever do this to Gwyneth ever again.'"

Brad did a good job defending his princess' honor there.

Well, I gotta admit she was a hell of a cutie tho.

Of course, she repaid his manly efforts by being eternally loyal to her savior.

Personal life [edit]
At the age of 24, Paltrow was engaged to actor Brad Pitt, whom she dated from 1994 to 1997.[136] The engagement was called off, according to Paltrow, because she was not ready for marriage.[137] Paltrow has

Oh, wait...

The lesson here is that you should never threaten Jews merely to please women. If you're going to threaten Jews (in totally legal, self-defense oriented scenarios, of course), do it for yourself and your people.

If Brad Pitt had learned this lesson, maybe he wouldn't have had his entire life destroyed by ungrateful skanks.

Not such a chad now that your slut wife adopted a bunch of brown children to racially humiliate you, huh?

But it's not too late for Brad.

He just needs to get his shit together, start Fight Club back up, and start threatening Jews again. But this time, for the right reasons.

And for the love of God, stop starring in all these anti-Nazi movies.

DS

Eternal Jew to Elon Musk: "You Merely Adopted the Butthurt. I was Born in It. Molded by It."

Andrew Anglin
Daily Stormer
May 25, 2018

Countdown to accusations that Elon Musk is a Putinist shill: 3...2...

Wow.

Jews are really, really mad about Elon Musk's plan to set up an organization to monitor their behavior.

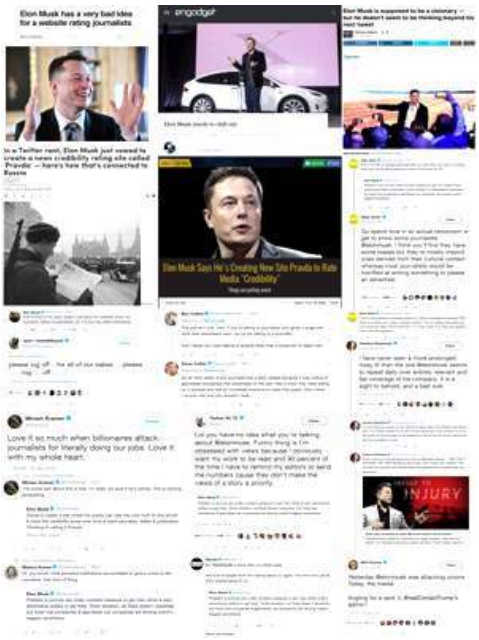

Click to enlarge.

So he said the Jewish media was slimy and dishonest, and the Jewish media responded with a bunch of slimy, dishonest attacks.

Interesting.

It's almost as though their response...almost as if it proves...

Proves...

Nope.

Thought I had something, but I don't.

DS

Report: Trump's Jew Lawyer Took Money from Ukrainian Jews to Arrange Meeting

Andrew Anglin
Daily Stormer
May 24, 2018

So these Ukrainian Jews are anti-Russian Jews.

Which doesn't really fit the current narrative the media is trying to push.

So I am predicting this won't get much play in the media.

In fact, the entire Cohen story is getting a whole lot less play since the whole "consultant" scam he was running came out, proving that he was in fact directly trying to Jew Trump.

He went from "evil race traitor Jew allying with the white fascist leader against his own people" to "wait, actually he is just a regular Jew."

Media ain't interested in that.

BBC:

> **Donald Trump's personal lawyer, Michael Cohen, received a secret payment of at least $400,000 (£300,000) to fix talks between the Ukrainian president and President Trump, according to sources in Kiev close to those involved.**
>
> The payment was arranged by intermediaries acting for Ukraine's leader, Petro Poroshenko, the sources said, though Mr Cohen was not registered as a representative of Ukraine as required by US law.
>
> Mr Cohen denies the allegation.
>
> The meeting at the White House was last June. Shortly after the Ukrainian president returned home, his country's anti-corruption agency stopped its investigation into Trump's former campaign manager, Paul Manafort.
>
> **A high-ranking Ukrainian intelligence officer in Mr Poroshenko's administration described what happened before the visit to the White House.**
>
> **Mr Cohen was brought in, he said, because Ukraine's registered lobbyists and embassy in Washington DC could get Mr Poroshenko little more than a brief photo-op with Mr Trump. Mr Poroshenko needed something that could be portrayed as "talks".**
>
> This senior official's account is as follows—Mr Poroshenko decided to establish a back channel to Mr Trump. The task was given to a former aide, who asked a loyal Ukrainian MP for help.
>
> He in turn used personal contacts who attended a Jewish charity in New York state, Chabad of Port Washington. (A spokeman for the Chabad has asked us to make clear that officials there were not involved.)
>
> This eventually led to Michael Cohen, the president's lawyer and trusted fixer. Mr Cohen was paid $400,000.
>
> There is no suggestion that Mr Trump knew about the payment.

There's no suggestion he knew about the other weird kike consultant scamming Cohen was involved in either. Because these things were obviously not in Trump's interest, thus if he'd known about them it would have made him angry and he would have told the Jew to stop it.

However, there was nonstop suggestion that he knew about the Stormy Daniels payment, of course. Even though that turned out to also not be in Trump's interest. He was getting swarmed with sex scandals before the election, so having a porn star come out back then wouldn't have made any difference at all. It only made a difference when after he was President, the payment gave Mueller an excuse to order a raid on Cohen's office and confiscate all his documents.

It was not at all in Trump's interest that Cohen paid that bitch off.

Anyway.

Stormy story is dead.

Mueller is now saying that the UAE is the REAL Russians as this thing continues to go off the rails.

And you know what they say: after you've done porn, it's really hard to break into the mainstream.

DS

27 Dimensional Underwater Contortionist Pokémon Battle Arena?

Andrew Anglin
Daily Stormer
May 24, 2018

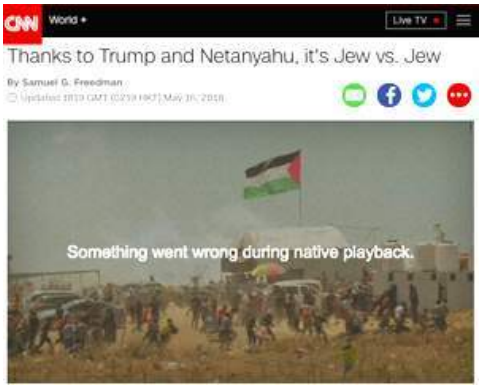

Certain Jews are screeching that Trump is dividing international Jewry by enabling (potentially outright provoking) Netanyahu's genocidal tendencies.

Obviously, a certain portion of Jews believe in the global brownman liberation agenda they sold to the goyim (we call that "high on their own supply"), while others simply pretend to believe in it to dazzle the goyim. Either way, there are a lot of Jews who are either genuinely outraged or obligated to pretend to be outraged over the recent Splatterhouse fiasco in Gaza.

A member of Hamas getting shot at by Jews

So certain Alt-Right figures are no doubt interpreting this as all part of the plan.

On some level, I guess that's true.

But I don't think it is true on the level of a high-level plan by Trump to destroy the Jews by getting them to fight one another.

Instead, it seems to be that he actually thinks he can side with right-wing Jews against left-wing Jews.

Uncle Adolf sort of thought that himself, though not on the same level as Trump. As I mentioned yesterday in my thing on Ken Livingstone, he did in fact try to get Jews to go along with Zionism just to get them the hell out of Europe (because he was regrettably too soft to actually gas them and turn them into lampshades).

Trump is obviously a lot deeper in than Hitler was, but there is a *slight* comparison to be made there, in that he is attempting to make a deal with certain extremist Jews in order to mitigate the larger Jewish problem.

However the thing of that is, I do not believe that Trump understands the Jewish problem on anything other than an instinctive level.

We know that he is consciously aware of Jews as being a distinct group with group interests, but he doesn't understand that they are evil, so he is treating them as if they can be negotiated with or placated.

Unless he is just being straight-up blackmailed and threatened (which is probably very likely), he appears to be acting as though he thinks that maybe if he placates Jews on foreign policy, they will easy up on him domestically.

He isn't wrong that there is a division within the Jews, but it isn't an ideological division, but a strategic one: Jews have different opinions on what is best for the Jews. But whatever is good for Jews is not good for America.

Domestic Jews and Israeli Jews both have agendas which require the American people to sacrifice things for the Jewish agenda.

If you ask me if I am more concerned about mass immigration into America or the US going to war with Iran, it's a difficult question to answer.

I am also not convinced that Jews disagreeing over strategic Jewish objectives doesn't actually strengthen Jewish power. It certainly does strengthen their power with regards to dazzling the goyim, because whenever you talk about Jews as communists, people will bring up Zionists, and visa versa. It seems to allow them full spectrum dominance of the society's narrative.

DS

US Ambassador to Israel Gleefully Accepts Photoshopped Portrait of Jerusalem with Al-Aqsa Replaced with Jew Temple

Andrew Anglin
Daily Stormer
May 23, 2018

> What's missing in this photo of Jerusalem that US Ambassador to Israel David Friedman is looking at? The Dome of the Rock & Al-Aqsa Mosque. Removing the Islamic holy sites is a long-term goal of far-right Israeli Jewish extremists who want to erase Palestinians from Jerusalem. pic.twitter.com/Y0AnKbAm2B
>
> — The IMEU (@theIMEU) May 22, 2018

Well this is, um.

Concerning.

RT:

> **Tensions surrounding Jerusalem just got worse, thanks to a bit of make believe and Photoshop. The US ambassador was thrust into controversy after accepting a picture of the city which replaced a mosque with a third Jewish temple.**
>
> US Ambassador to Israel David Friedman was all smiles as he accepted the aerial photo of Jerusalem during a tour of the city of Bnei Brak held by the ultra-Orthodox Achiya organization, which aids children suffering from learning disabilities.
>
> While a gift to a US ambassador by an Israeli organization isn't exactly breaking

news considering the Jewish State's extreme delight at Washington's decision to relocate its embassy to Jerusalem, this one particular gift was more than a bit absurd, because it isn't at all factual.

The photo shows the iconic Al-Aqsa Mosque and the Dome of the Rock replaced with the Third Temple, which has been long sought after by Jews. The image of Friedman was first published on the ultra-Orthodox news website Kikar Hashabat.

Once the US Embassy saw the doctored photo, it snapped back by saying that Friedman "was not aware of the image thrust in front of him when the photo was taken. He was deeply disappointed that anyone would take advantage of his visit to Bnei Brak to create controversy." It went on to reiterate that the US "supports the status quo on the Haram al-Sharif/Temple Mount."

Yeah...a bit hard to believe.
But okay.

The embassy demanded an apology from the non-profit organization which gifted the photo, an official told Haaretz. It later received one, with the non-profit saying that "regretfully the entire event was marred by a cheap political act." It added that "the responsible staff member was identified and apologizes and we will deal with the matter internally in the organization."

As is stated, the Jews have a plan to tear down the Al-Aqsa mosque, the third most holy site in Islam, and replace it with a Jewish temple.

The mosque was built by Moslems on the site of the first two Jewish temples after Moslems took Jerusalem. The first temple, Solomon's Temple, may or may not have actually existed. The second one was destroyed by the Romans during a Jewish uprising in 70 AD. Al-Aqsa, which includes the iconic Dome of the Rock, was built 600 years later in the 7th century.

Interesting factoid: the Jews themselves helped the Moslems take Jerusalem from the Roman Christians in in the 7th century. They've always been kinda "frenimies."

Netanyahu's biggest supporters are ultra-religious Jews, who view him as a borderline messiah figure.

Netanyahu may or may not himself be religious. I think he probably is not. But the difference between Jewish ethnocentrism and Jewish religiosity is very thin.

Clearly, tearing down the mosque and building the temple is part of his own agenda, which is being creeped towards continually.

The Jewish government has repeatedly been caught in scandals involving plans to build this Third Temple, just as they've been caught in plans to nuke Europe.

The irreligious Jewish political reasoning is that it would cause so much chaos within the Moslem world that they would launch a war which would give Jews an excuse to drag the whole world into the conflict which would eventually allow them to establish direct rule over the entire Islamic world.

The evangelical Christian Zionist doomsday cult has been taught by Jews to believe that building this temple would signal the "end times" when they are going to be sucked up into outer space in something called "the rapture" by an alternative universe version of Jesus Christ known as "Space Jesus."

During the Bush era, when we were pushed into all of these wars with Israel, a quarter of Americans believed in this bizarre science fiction type cult. I'm sure it is fewer now, as it is a boomer thing mainly and they're dying off. The belief is so bizarre that it couldn't really be transferred from one generation to another, and it pretty much could only exist in the minds of the people who were there when it was introduced by televangelist doomsday preachers in the 70s and 80s, and local preachers began picking up on the money that was to be made in following the televangelist line.

Video Link

This doomsday doctrine really blew up in the 90s, when a guy wrote a series of best-selling actual science fiction novels on it called "Left Behind."

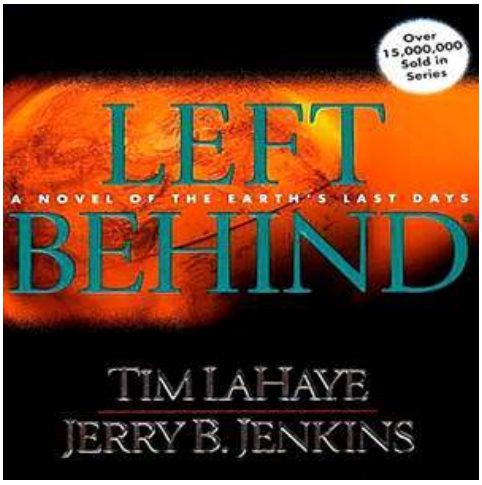

The cult is similar to Scientology in that science fiction novels were a part of its foundation. Scientology, however, is not a doomsday cult and though silly is mainly focused on self-improvement and allowing goyim to organize in industries controlled by Jews.

Despite the fact that their numbers are dwindling, Evangelicals remain extremely politically active.

And though belief in Christianity

is dropping off generally, due to the way the church has so monumentally failed to preserve our culture, it is still the biggest bloc of Christianity in America.

Christian	70.6%
Evangelical Protestant	25.4%
Mainline Protestant	14.7%
Historically Black Protestant	6.5%
Catholic	20.8%
Mormon	1.6%
Orthodox Christian	0.5%
Jehovah's Witness	0.8%
Other Christian	0.4%

The whole thing is that it is perfect for boomers who cannot manage emotionally to stomach the concept of death, and it is preaching that if this series of events takes place in the Middle East, they won't have to die, because they will be sucked up into space by Space Jesus.

So they are pressuring politically to bring about the apocalypse so they can overcome the eternal cycle of life and death. It is similar in that way to the transhumanist ideology, although the transhumanists are not trying to end the world on purpose. Their thing is also less weird as it is all theoretically based on science.

Video Link

Point being: Trump is courting these people, and that is at least part of why he is doing this stuff in Israel. I think Jewish pressure is a bigger part of it, but Evangelical doomsday cultists are a bigger bloc than the Alt-Right by at least double, and this embassy move does appear to have actually been good for Trump's poll numbers.

John Hagee and other Evangelical lunatics attended the ceremony of the embassy move.

This picture of Jerusalem with the new Jew temple is going to send these people into a frenzy.

So no, I don't buy that it was just a Jewish trick. It looks like a planned thing for the American Evangelical audience, which the administration can then say "whoa whoa whoa, we need to put the brakes on that" with the signal having already been sent to them.

I don't think Trump is planning to go through with some full on insane Jewish plan in the Middle East. His whole campaign was about avoiding that. But he is courting these people. And that is concerning.

DS

Trump's Jew Lawyer's Jew Partner Agrees to Snitch

Andrew Anglin
Daily Stormer
May 23, 2018

Video Link

I guess the question here is: what exactly is there to snitch on?

No one knows other than the feds who raided Cohen's office.

New York Times:

> **A significant business partner of Michael D. Cohen, President Trump's personal lawyer, has agreed to cooperate with the government as a potential witness, a development that could be used as leverage to pressure Mr. Cohen to work with the special counsel examining Russian interference in the 2016 presidential election.**
>
> Under the deal reached with the New York attorney general's office, the partner, Evgeny A. Freidman, a Russian immigrant who is known as the Taxi King, specifically agreed to assist government prosecutors in state or federal investigations, according to a person briefed on the matter.
>
> The broadened scope of Mr. Freidman's cooperation may prove worrisome not only to Mr. Cohen, who is the target of an ongoing federal investigation, but also Mr. Trump.
>
> The president's lawyers are already resigned to the strong possibility that the continuing inquiry into Mr. Cohen's businesses could lead him to cooperate with federal prosecutors. That likelihood may now be greater, with Mr. Freidman potentially sharing what he knows with federal prosecutors in New York and the special counsel.
>
> Mr. Freidman has been Mr. Cohen's partner in the taxi business for years, managing cabs for him even after New York City regulators barred Mr. Freidman last year from continuing to manage medallions.
>
> Mr. Cohen's lawyer, Stephen Ryan, declined to comment on Tuesday.
>
> Mr. Freidman, who was disbarred earlier this month, had been accused of failing to pay more than $5 million in taxes and faced four counts of criminal tax fraud and one of grand larceny—all B felonies. Each carries a maximum prison sentence of up to 25 years in prison.

So the end goal of getting the current snitch to snitch is to pressure Cohen into snitching.

I certainly would not want anything of mine riding on a Jew lawyer who's being snitched on by another Jew as part of a Jew pressure program.

Because Cohen probably was committing crimes, which this Jew snitch knows about, which could lead him to snitch on Trump.

But what could he snitch on Trump about?

He's made all his money publicly and he's been audited by the IRS every year for like 15 years straight.

The only thing there could be is more sex scandals, and I understand that is weighing on his marriage and his general emotional state—but in the larger scheme of things, no one gives a shit about that.

They raided Cohen in a ultra-weird and almost certainly illegal manner right before Trump bombed Syria, and I suspected those two things could be related—that they did it to menace and intimidate him into getting done what they wanted done.

Then they outed Sean Hannity just as having had phone conversations with the guy as some kind of shock and awe move. The judge just said "I don't like Sean Hannity, so let's just dox him lol."

Then he appointed the neocon lunatic John Bolton as his co-President and apparent final decider on all foreign policy matters.

So who knows—maybe there is some hidden secret thing.

But they've been digging for hidden secret things about Trump for a long time, and all they've come up with is inane sex scandal materials.

So who knows—I don't know.

But it's time to investigate the investigators and raid the raiders and I believe that if that is done correctly, we won't even be having this conversation anymore.

Let's see some fire here, Trump.

DS

Virulent Rat Kikes Celebrate Ken Livingstone Resigning from Labor

Andrew Anglin
Daily Stormer
May 22, 2018

The kikes do not care if you support their agenda in general.

If you ever say anything about them, that is the end of it.

Your career is over.

Apologies don't work.

They just bury you, then they celebrate.

That is the Hebrew way.

RT:

UK Jewish groups, from across the political spectrum, welcomed news that Ken Livingstone has resigned from the Labour Party, following his suspension for alleged anti-Semitism that has dragged on for the last two years.

The ex-London Mayor explained his decision to resign in a statement released Tuesday night, saying that "the ongoing issues around my suspension from the Labour party have become a distraction from the key political issue of our time."

...

Livingstone was suspended for "bringing the party into disrepute" when he claimed Adolf Hitler and the Nazis worked with German Zionists during the Second World War to secure the transfer of thousands of Jews to what is now the state of Israel. Livingstone's comments were subsequently often misconstrued to suggest he said Hitler was a Zionist, a claim the ex-politician consistently refutes.

Labour party affiliate-group Jewish Labour Movement (JLM), a consistent critic of Labour leader Jeremy Corbyn's handling of anti-Semitism claims, welcomed the resignation but argued that Livingstone should have been expelled and that Labour needs to "show action and not just words" on anti-Semitism.

The outstanding disciplinary cases are only one part of a continuing and increasing problem that requires action, not words" @ivorcaplin, JLM spokesperson (2/2)

— JewishLabourMovement (@JewishLabour) May 21, 2018

Jewdas, the radical left-wing Jewish group, who drew media attention after inviting Corbyn to celebrate Passover with them, posted on Facebook: "Bye Ken, don't let the door hit you on the way out. Perhaps you could form a new party when you get to the surface of the sun." This was a reference to a previous post:

Baffled that anyone could say we are a source of antisemitism. Jewdas has a long and proud history of fighting antisemitism on the right and left, including being the only group with a sensible solution to the Ken Livingstone saga pic.twitter.com/25l8LEMq5g

— jewd|s // |||||| (@geoffreyjewdas) April 3, 2018

Socialist group, Jewish Voice were adamant that it was positive news that Livingstone had quit, but insisted much work was needed to root out who they see as anti-Semites from Labour, even claiming that those that disagree with them on Livingstone should be kicked out of the party.

Whatever your political opinions may be, it is great news to see Ken Livingstone quit the Labour Party and following such news, we should all unite and get to work to remove Jackie Walker and move forward as a Labour Party. https://t.co/4jDADa7CQz

— Jewish Voice (@J_VoiceUK) May 21, 2018

For all those who disagree, we will make a screeshot of your tweet and be passing it on to the compliance unit. They shall handle it from there.

— Jewish Voice (@J_VoiceUK) May 21, 2018

A bunch of other kikes made vitriolic, virulent hate statements against Ken.

He did an interview for RT, basically telling the kikes he would never have quit if he was currently holding office, he is just sick of being harassed and hounded by Jews.

Video Link

But the real joke is on the Jews—Herr Corbyn is still the head of the party.

And should he become Prime Minister, he has sworn to "install a gas chamber on every corner" and "smash the heads of infant kikes against rocks before the rabbi gets a chance to suck their tiny rat peckers."

For the Record

Livingstone's statements were made against Israel in defense of Moslems, but what he said was actually true.

Hitler did make an agreement with Zionist Jews to help them transfer to Palestine.

This isn't something that is at all controversial.

Wikipedia:

> **The Haavara Agreement (Hebrew: |||| ||||| Translit.: heskem haavara Translated: "transfer agreement") was an agreement between Nazi Germany and Zionist German Jews signed on 25 August 1933.** The agreement was finalized after three months of talks by the Zionist Federation of Germany, the Anglo-Palestine Bank (under the directive of the Jewish Agency) and the economic authorities of Nazi Germany. **It was a major factor in making possible the migration of approximately 60,000 German Jews to Palestine in 1933—1939.**
>
> The agreement enabled Jews fleeing persecution under the new Nazi regime to transfer some portion of their assets to British Mandatory Palestine. Emigrants sold their assets in Germany to pay for essential goods (manufactured in Germany) to be shipped to Mandatory Palestine.

Hitler also had a plan to attempt to transfer Jews to Madagascar.

Wikipedia:

> **The Madagascar Plan was a proposal by the Nazi German government to relocate the Jewish population of Europe to the island of Madagascar. Franz Rademacher, head of the Jewish Department of the German Foreign Office, proposed the idea in June 1940, shortly before the Fall of France. The proposal called for the handing over of control of Madagascar, then a French colony, to Germany as part of the French surrender terms.**
>
> The idea of deporting Polish Jews to Madagascar was investigated by the Polish government in 1937, but the task force sent to evaluate the island's potential determined that only 5,000 to 7,000 families could be accommodated, or even as few as 500 families by some estimates. Because efforts by the Nazis to encourage the emigration of the Jewish population of Germany before World War II were only partially successful, the idea of deporting Jews to Madagascar was revived by the Nazi government in 1940.

Both plans definitively prove that Hitler had no secret wink-and-nod plan (never written down on paper) to "exterminate all Jews."

He was just trying to get these people the fuck out of Europe.

The Jews who went apeshit on Ken Livingstone over him bringing up the Haavara Agreement claim that they were going apeshit because "he suggested Hitler was a Zionist." In actual fact, the agreement proves that the Holocaust myth is retarded, so they don't want anyone talking about it.

They want any discussion of WWII to be based on Schindler's List, full stop.

In actual academia, where you can't just bury the Haavara Agreement and the Madagascar Plan, the Jews will claim that Hitler decided to do the Holocaust like, in the middle of the war. Which obviously doesn't really make any sense.

They also like the fact that a majority of Holocaust believers think that Hitler bragged about how he was planning the Holocaust in Mein Kampf in 1925. And that Britain and France started the war because he was starting a Holocaust.

Jews will continue to claim that Auschwitz gas chambers were real, despite the fact that seven decades later we have no evidence to support the claim. But beyond that, normies believe all of these retarded lies that Jews *won't actually defend when pressed on them*, but which they definitely prefer the stupid goyim keep on believing.

DS

Israel Kikes Brag About Being the First to Use US Made F-35 Bomber to Murder Arabs

Andrew Anglin
Daily Stormer
May 22, 2018

Oh woohoo, white people tech being used to kill the enemies of the Jews.

Won't it be exciting when they start using our own technology to kill us?

RT:

> **Israel, which has conducted several air raids in neighboring Syria, now brags it is the first country to use the US-made F-35 in combat to "attack" targets in the Middle East. It did not specify the targets.**
>
> "We are flying the F-35 all over the Middle East. It had become part of our operational capabilities," Israel Air Force Commander Major-General Amikam Norkin said at the AF Senior Air Force Conference in Herzilya on Tuesday.
>
> Norkin further stated that "**We are the first to attack using the F-35 in the Middle East and have already attacked twice on different fronts.**" The Israeli Air Force chief, however, left out the part about which targets were actually hit by the jets, though Tel Aviv recently launched a massive attack inside war-ravaged neighbor Syria. It has also been blamed for a number of similar attacks, though weaker in scale. This has only fueled tensions in the region, triggering a fierce reaction from Damascus.

During Mike Enoch's debate with the virulent Jew Jacob Wohl, when asked what the US gained from its relationship with Israel, Wohl failed to answer repeatedly.

Video Link

Eventually, he said that they buy our military tech from us...of course, with the money that we give them for free.

Allegedly they spend more on military hardware than we give them in aid money, but I have no idea what the profit margins are when selling military hardware to Israel. I suspect they are slim if nonexistent.

Obviously, we also spend trillions fighting wars for them, so it's an absolute gibberish talking point regardless.

I am so, so tired of these kikes.

Someone has to stop them.

DS

ADL Kikes Announce They're Going After Your Vidya

Andrew Anglin
Daily Stormer
May 21, 2018

> As the game industry grows, it has been plagued by continuous problems with hate, bias and harassment. Our Center for Technology & Society is doing new & innovative work to fight hate and bias in games and emerging media. Learn more: https://t.co/obnXvcIGtH
>
> — ADL (@ADL_National) May 17, 2018

Seeing that tweet after reading Michael Byron's review of Pillars of Eternity II...

And we all know what has been happening with virtually every AAA game these days—they are just a bunch of kike-SJW horseshit.

You can make fun of the Nintendo Switch cult all you want, but even Mister Metokur—a longtime hardcore PC master race gamer—recently admitted to owning one. The reason it is so surprisingly popular is that these Jap games are the only ones men and boys can play without having half the entire Talmud shoved down their throats.

How much of what has happened with the politicization of video games over the last decade is due simply to SJWs and Jews running the companies and how much of it is the result of actual lobbying by Jewish groups like the ADL—and ones we might not even know the names of—to alter "problematic" elements within the industry?

From the article linked in the tweet:

> Last October (2017), ADL conducted its first game jam (a hackathon designed to create video games) to start connecting with the game community, and to look into mobilizing games to fight hate and bias. The jam took place in three cities across the U.S., and along with participants from seven countries on four continents, participants produced 33 games. During this effort with the game community, we found a deep desire in many to make games better and to use them as a method to reduce hate and bias. **We were also delighted to find there were many who were already doing this work and had been for some time.**

Really makes you think.

Back in my day...

DS

Kikes Discovers That Tomi Lauren Isn't a Nigger

Andrew Anglin
Daily Stormer
May 20, 2018

Video Link

I do not like Tomi Lauren or any other aggressive, irate, "empowered" female.

Her whole right-wing schtick is just a bit that allows her to gain extra attention on herself in a crowded market of irate, noisy sluts.

Talking about left-wing and right-wing empowered attention sluts is like talking about left-wing and right-wing Jews—they have the same motivations, they deserve the same fate.

The Daily Stormer's official position on empowered females is that they deserve to be beaten, raped and locked in cages.

However, it is clear to me that she is definitely not a nigger or any kind of nigger-like being.

In fact—thought I don't know how much plastic surgery she's had—she is probably the most physically ideal female specimen in public life this side of Taylor Swift.

One thing she is certainly not is a nigger, as the panelists of "The View" recently were shocked to discover.

The Hill:

> **Fox News contributor Tomi Lahren fired back at the genealogist who investigated her family tree following her comments about undocumented immigrants.**
>
> "There is a woman over the weekend who took it upon herself to research my family history in hopes of digging up some kind of a 'gotcha' moment, a 'gotcha' angle to validate illegal immigration and open borders," Lahren said on the network Thursday.
>
> The results were shocking, Lahren joked to the co-hosts of "Fox & Friends."
>
> "She found that my family who came here in the 1800s from Norway and Germany—that they spoke Norwegian and German," Lahren said.

Yeah so—definitely not a nigger.

I don't think we needed a researcher for that.

Who the hell was this researcher?

> **The genealogy report came from Jennifer Mendelsohn**, the creator of the "Resistance Geneaolgy" campaign, which highlights the family backgrounds of people who criticize immigrants.
>
> Mendelsohn said she dug into Lahren's family history after the conservative commentator said on Saturday that the U.S. is not a country based on people who come to it with "low skills, low education" and "not understanding the language."

lel

Imagine moy showk.

This ratfaced kike wench has an organization dedicated to researching the genealogy of white Americans who oppose immigration and then showing that their ancestors were immigrants...by doxing them.

> Except the 1930 census says Tomi's 3x great-grandmother had been here for 41 years and still spoke German.
>
> Her 2nd great-grandmother had been here for 10 yrs. Spoke no English.
>
> Her great-grandfather's 1895 baptism from MN? Recorded in Norwegian.#resistancegenealogy #receipts pic.twitter.com/rIySFu6fvL
>
> — Jennifer Mendelsohn (@CleverTitleTK) May 13, 2018

What an insane concept.

I don't think there is any single white American who is not aware that America is a former British colony built on land that was once sparsely inhabited by nonwhite "people."

So what point is being proved here?

Is the purpose simply to be menacing? To let someone know they've been targeted by a Jewish activist group that is digging up research on them, and they better watch themselves?

Here's her site.

Here's her Twitter, if you want to ask her what she's up to.

Tweets by CleverTitleTK

Here's the Facebook.

You can also contact her press agent... Andrea Barzvi at Empire Literary.

If anyone has either of their addresses or home phone numbers, post them in the comments.

Mendelsohn and Barzvi have got your number, racist white goyim. You are no better than niggers, because...geographical locations.

It is all so cartoonish.

But hey—don't wait for Tomi Lauren to note the ethnic orientation of the people who came up with this idea. Just watch her keep whoring it up on TV, taking about how "liberals" are behind it all.

> .@TomiLahren: "You don't just come into this country with low skills, low education, not understanding the language and come into our country because someone says it makes them

feel nice. That's not what this country is based on." @WattersWorld pic.twitter.com/Dux0cABHar

— Fox News (@FoxNews) May 13, 2018

DS

Race War

Aw Sheeit Dat Dun Wite Cracka PoPo Dun Tell Dat Nigga He Gon Shoot Her

Joe Jones
Daily Stormer
May 27, 2018

Video Link

So after being extremely stupid and highly African, a car full of dindus was pulled over by police.

While continuing to be African, one of the Blacks annoyed the cop giving commands enough for him to say "Act like we are going to shoot you" to make the negress comply.

This entire video is funny to me because we have another sheboon recording this and speaking in a highly stereotypical manner.

HuffPo:

> Video of a white Texas cop making a racially insensitive remark to an unarmed black woman has gone viral on social media.
>
> In video of the Saturday incident, which you can watch below, a bystander records a group of Houston cops with weapons drawn surrounding a small SUV.
>
> Around the 2:24 mark, after ordering two people out of the vehicle, a white officer tells a black woman in the back seat to step out and raise her hands above her head. When the woman apparently doesn't raise her hands to his satisfaction, the officer makes what could be construed as a threat.
>
> "Pretend like we're going to shoot you," the cop yells over a loudspeaker at about 2:37.
>
> "Why would you say that?" the woman filming wonders aloud.
>
> The last passenger to exit the vehicle appears to be injured and can be seen using a crutch to limp toward the officers. When he finally reaches them, an officer grabs the crutch and tosses it aside.
>
> At the end of the video, which lasts about six and a half minutes, an officer is seen driving off in the SUV. It's not clear why the vehicle didn't get towed, as is typical in such situations.

DS

Black Yoof Arrested for Beating the Hell Out of White Retard

Joe Jones
Daily Stormer
May 27, 2018

Video Link

Blacks will always attack the weakest target.

Usually this means the crippled, old, female, retarded or liberal.

WIBW:

> Brent Narges says police were notified Monday that two videos were circulating on social media that showed a man being slapped and choked in Schlanger Park last week.
>
> Narges says the victim is a dependent adult and the suspect is a 15-year-old boy.
>
> The juvenile was arrested. Investigators have recommended charges of aggravated battery.
>
> The videos prompted at least six complaints to Pittsburg police.

DS

Blacks Almost Run Over White Former Marine's Daughter with Bikes

Joe Jones
Daily Stormer
May 28, 2018

Video Link

This is disgusting.

Where does the White man get the right to record nogs throwing rocks at him after almost running over his daughter then posting the video online?

So evil.

WPBF:

> **Darius Gilkes, 19, offered an apology to the former Marine whom he and a band of other boys on bikes surrounded, taunted, and pelted with rocks Wednesday.**
>
> "I want everyone to know that, yeah, I stepped out of line, said things I shouldn't have said to the guy and I want everyone to know I'm really, truly sorry and I did not mean for all this to happen," said Gilkes.
>
> Gilkes' mother Marcia Gilkes said she was sorry, too.
>
> "Oh, what Darius did was totally wrong and he knows it," said Marcia Gilkes.
>
> Darius, who lives in Loxahatchee, said he had never ridden bikes with the younger teens before, but got invited by a friend.
>
> He admitted the group became unruly and hostile when Matt Nelson approached them and started taking video.
>
> "I'm not gonna lie, they were throwing rocks and things at him," said Gilkes.
>
> Gilkes said the kids—the youngest eleven—were mad because when one of them had swerved onto the sidewalk earlier, almost hitting Nelson's daughter, Nelson blocked the bike and the boy went flying into the bushes.
>
> So when Nelson passed them again an hour later and started taking video so he could identify them to police, the kids threatened them.
>
> The video shows Gilkes on his bike, saying "Hit me, I'm not a minor, hit me, (expletive.)"

DS

Nog Attempted to Rob Auto Parts Store

Joe Jones
Daily Stormer
May 27, 2018

America is a safe, first world country to live in.

We swear.

Macron:

A masked man with a pistol tried to rob an auto parts store Saturday morning on Vineville Avenue.

But the Auto Zone clerk refused the man's demands to hand over money, and the suspect fled the store empty handed, according to a Bibb County Sheriff's Office news release.

The black suspect was described as being medium height and wearing dark clothes.

DS

Nog Gym Teacher Molested Little Girls

Joe Jones
Daily Stormer
May 26, 2018

Video Link

Keep these nogs out of positions of power—especially over children.

WCVB:

A gym teacher at a Boston elementary school is accused of touching four female students inappropriately.

Nicholas Speller, 31, of Malden, was arraigned Thursday on four counts of indecent assault and battery on a child under the age of 14.

Officers responded to the Patrick J. Kennedy Elementary School in East Boston at about 4:30 p.m. Wednesday after they received a report about an alleged assault.

The alleged victims, who are about 10 years old, reported to the principal that Speller touched them inappropriately on the soccer field at the school.

There are also allegations that Speller appeared to be under the influence of alcohol.

Speller was arrested at the school.

DS

Nog Diddled 7-Year-Old Boy

Joe Jones
Daily Stormer
May 26, 2018

Juan Manns.

Keep your kids away from Jews, fags, and Blacks.

Sun Sentinel:

Juan Emmanuel Manns, 24, of Boca Raton remained jailed Saturday on $100,000 bail after his Thursday arrest on one count of lewd and lascivious conduct. The charge is related to an incident alleged to have happened Wednesday evening.

The 7-year-old victim was in an aftercare program at the school on Hillsboro Boulevard when Manns asked him to sit on his lap, according to a sheriff's spokeswoman. The child told the sheriff's Special Victims Detective LaTanya Phillips that while he was on Manns' lap, he felt "something" poking his buttocks, according to Joy Oglesby, a sheriff's spokeswoman.

DS

Negress Arrested After Stealing Razor Blades and Attempting Fraud

Joe Jones
Daily Stormer
May 26, 2018

Fraud is one of the few crimes nogs are just not good at.

It takes too much brain power to pull it off without getting caught.

That being said, I cannot in anyway comprehend how the hell she thought it would be better to cut her own mouth instead of shoving the blade into her food herself then biting into it.

KATC:

The Eunice Police Department says they have arrested a woman after she claimed she received a mouth injury from a razor blade found in her fast food sandwich.

Police say that they were called to Mercy Regional Medical Center on Friday, May 15, after a woman claimed she had received a facial injury due to a razor blade found in the fast food she purchased at a local chain restaurant.

The woman, identified by police as 29-year-old Correill Bradley, told police she purchased her food from the restaurant and upon biting into the sandwich felt a strange object in her mouth and then pain. According to police, Bradley then went home and discovered the razor blade inside her sandwich.

Officers said that upon investigating they determined that the injury was not consistent with biting into the object but appeared to be self-inflicted.

Police say that an examination of the sandwich and razor blade revealed that there were no signs that the blade was mixed into the contents of the sandwich.

Security footage was gathered by police from the restaurant as well as from local stores that sold similar razor blades to the one involved in the case. Officers say they were able to locate a store that was missing a pack of blades from their inventory and upon viewing surveillance footage observed Bradley entering the store minutes before purchasing her sandwich. Police say Bradley allegedly stole a pack of razor blades from the store.

DS

Black Dude Enters Playground – Screams at Children and Ends a Street Performance

Joe Jones
Daily Stormer
May 26, 2018

Odis Ryan.

Even when they are not causing physical harm to people, having Blacks around will always ruin your day.

ABC:

A Florida man has been arrested for disorderly conduct after he reportedly climbed onto playground equipment at a Clearwater park Sunday and yelled at children in the area.

Police arrested 30-year-old Odis Dawayne Ryan after the incident occurred Sunday at the park area of Pier 60 in Clearwater.

Ryan created a disturbance by swearing and disrupting a street performance, constituting a breach of the peace, according to the arrest affidavit.

The street performance had to stop due to Ryan's actions.

DS

Nog Pulled a Gun on a White Cop Who Survived a Different Shooting

Joe Jones
Daily Stormer
May 25, 2018

Video Link

The chances of White cops having a gun pulled on them when dealing with Blacks is almost 100%.

NBC:

> A Folcroft Police officer who survived a shooting two years ago opened fire at a murder suspect who was aiming a gun at him, investigators said.
>
> The ordeal began around 4:30 p.m. on the 500 block of Central Avenue in Chester when Vincent Franklin, 36, was shot and killed.
>
> Surveillance photo of the suspect taken during the earlier Chester incident, police say.
> About an hour after Franklin's death, police tried to pull over an SUV with New York tags on the 1100 block of Taylor Drive in Folcroft. Investigators believed at least one of the suspects in Franklin's death was inside the vehicle.
>
> Two men inside the SUV then allegedly fled the scene on foot and Folcroft Officer Chris Dorman pursued. One of the suspects then aimed his gun at Officer Dorman, police said. Dorman then fired two shots at the suspect.

DS

Cops Hunting for Black or Hispanic Who Broke Into and Stole Items from Cars

Joe Jones
Daily Stormer
May 25, 2018

Never keep anything of value in your vehicle when you're not in it.

The most expensive thing inside of the car should be the total value of loose change in the seats or whatever.

Herald News:

> On Thursday, the Somerset Police Department released a surveillance photo of a suspect, who is shown in the picture to be a medium-complexioned man, possibly light-skinned black or Hispanic, who wore a black Chicago Bulls hat, a do-rag, a dark hooded sweatshirt and blue jeans.
>
> The suspect is alleged to have stolen a vehicle, as well as several debit and credit cards from cars he broke into, and then using those cards in various locations over a 24-hour span, according to the Somerset Police Department.
>
> The car-breaks happened from the night of May 17 to early the next morning. Somerset police detectives reportedly obtained photos and video from several locations, and said they saw the same suspect arriving and leaving those locations in the stolen car. Somerset Police later recovered the stolen vehicle.

DS

Male and Female Nog Couple Arrested for Armed Robbery of White Female

Joe Jones
Daily Stormer
May 25, 2018

Demetrius Smith, Venus Vanitzan.

Even Slav Town is getting enriched.

Cyka.

Cleveland:

> A man and woman are charged in connection with the daytime armed robbery of a 75-year-old owner of a Polish deli in Cleveland's Slavic Village neighborhood.
>
> Demetrius Smith, 26, and Venus Vanitzan, 38, are charged with aggravated robbery. Both are being held in the Cleveland City Jail on $150,000 bond after they made their first court appearances on Monday.
>
> The duo is accused on May 14 of robbing Sophie Tyl, the owner of Seven Roses Polish Deli on Fleet Avenue.
>
> Tyl walked into the store on Fleet Avenue and East 63rd Street. Vanitzan followed her and knocked on the door. The deli was closed at the time and Vanitzan asked to speak with Tyl. Tyl recognized Vanitzan because she had given her free food a few times over the previous six months, court records say.
>
> Tyl opened the door to talk to her. Smith emerged from around the corner and put a handgun to her head, according to court records. He threatened to kill her and demanded cash, police said.
>
> *Sophie Tyl.*

DS

Netherlands: Migrants Blackmailing Girls on Social Media with Sex Tapes to Force Them Into Prostitution

Joe Jones
Daily Stormer
May 25, 2018

This is another reason why you should both punish your daughters if you catch them on social media and also get these migrants out of your nations.

Voice of Europe:

> An investigation by Dutch newspaper "Algemeen Dagblad" exposes the horrible reality behind the world of young pimps or "loverboys". Young men, who are mostly from migrant backgrounds, blackmail and abuse hundreds of minor girls in the Netherlands every single year.
>
> The newspaper contacted social workers, the police and experts on the subject. The newspaper writes that the young pimps are mostly Moroccans, Turks, Antilleans or Romanians. Quickly earning money and power are their main goals.
>
> Floor "t Sas, a psychologist who works with the victims, notes that social media is used to blackmail the girls. According to her, footage is being made of the girls having sex with their boyfriends or with a 'loverboy". Afterwards this is enough to blackmail them to become illegal sex workers.
>
> Marijke van Overveld of the Dutch police says: "We are talking about almost 1,400 minor victims yearly." Overveld mentions the process of seducing and blackmailing the girls has shortened from months to two weeks or less.

DS

Nog Who Raped Old Mother Identified

Joe Jones
Daily Stormer
May 24, 2018

Just an average day when around Blacks.

Try not to relax.

New York Post:

> Cops have identified a suspect in the random sex assault of a 52-year-old mom who was attacked after she dropped her child off at school in Queens earlier this week.
>
> Police said that Ronald Williams, 21, attacked the helpless victim Monday at about 7:45 a.m. in front of a residential building on 72nd Road near Kissena Boulevard.
>
> The building's superintendent found the woman unconscious and covered in blood with her pants pulled down at the bottom of an outdoor stairwell on 72nd Road near Kissena Boulevard, law enforcement sources said.

DS

Black Pedo Put Copyright Marks on Homemade BBC on Little Boy Porn™

Joe Jones
Daily Stormer
May 24, 2018

Does he have the patent for Nigger Fucking Kids though or is he just misusing a copyright mark?

WTKR:

> **Dashawn Webster added a "copyright" to images of him molesting a two year old boy, court documents say.**
>
> Webster, who lives in Portsmouth, was arrested late last week and was in court Wednesday afternoon.
>
> Investigators carried out two investigations into multiple screen names and say the screen names trace back to Webster.
>
> In one of the cases, investigators recovered a thumb drive during a search of a different suspect's home. The thumb drive contained 15 images of child pornography and were watermarked with a copyright symbol and appeared to be homemade, court documents say.
>
> Late last week, investigators searched Webster's home where he admitted to producing the images found on the thumb drive, according to the court documents. The investigators say Webster told them the child was just two years old when the images were made in November 2016.

DS

Female Monkey Who Murdered White Woman Set Free

Joe Jones
Daily Stormer
May 24, 2018

Video Link

Once again the zookeepers have proven incompetent at dealing with violent animals.

CBS:

> A woman named as the suspect in the murder of a retired nurse at a Rolling Hills Estates mall has been released and District Attorney's Office held off on filing a case against her, pending further investigation.
>
> Cherie Townsend, 39, was covered with a blanket as she walked out of a women's detention facility in Lynwood Tuesday morning, accompanied by a man and two women who wore hoodies over their heads. She was released at about 6:30 a.m. but did not leave the facility for about an hour.
>
> She is suspected in the death of Susan Leeds of Rancho Palos Verdes, who was found stabbed and with her throat cut in her Mercedes SUV, which was parked in the garage of the Promenade of the Peninsula in Rolling Hills Estates.

DS

Group of Nig and Spic Yoofs Dropped a Shopping Cart on a Woman

Joe Jones
Daily Stormer
May 23, 2018

One minute you're trying to help underprivileged yoofs, next those same yoofs are dropping carts on you.

C'est la vie.

New York Post:

> A Barnard-educated Upper West Side philanthropist is now an incontinent "shadow of her former self" and can no longer make love to her husband after she was hit by a cart hurled 79 feet from a shopping mall overpass, her lawyer said Friday.
>
> "What happened to Marion Hedges was avoidable. It never would have happened had even the most basic security been observed by the owner defendant and by the security defendant in this case," attorney Thomas Moore said in opening statements in Hedges' Manhattan Supreme Court negligence trial.
>
> Hedges, 53, leaned on a cane in the courtroom gallery as Moore told the jury about the 2011 tragedy that left her severely brain damaged, with limited vision, incontinence and trouble completing basic tasks.
>
> The teens who tossed the cart over the ledge served time in juvenile facilities, but Hedges is suing the East River Plaza mall and its security firm for millions in damages. Target, which owned the cart, already settled for an undisclosed sum.

DS

Pack of Nogs Shot White Father to Death While in a Car His 4-Year-Old Son was in the Backseat

Joe Jones
Daily Stormer
May 23, 2018

William Jones, Latoshia Kirkland, Brennan Patterson Jr.

The wheel of White genocide turns forever.

WCNC:

> **The sheriff's office said 17-year-old Brennan Jamil Patterson Jr. was taken into custody on May 17. He was standing by the carport of a home on Locustwood Avenue just before 1:00 p.m., according to deputies. Patterson was charged with murder and attempted murder.**
>
> Days later, two more people were arrested in connection with the shooting. William James Jones, age 55, of Kershaw, and Latoshia Marie Kirkland, age 41, also of Kershaw, were taken into custody on Monday. Both are charged with misprision of a felony, and Jones is also charged with accessory after the fact of murder.
>
> On May 15, Ka'Darius Aintwayn Kirkland, 19, was also charged with murder and attempted murder. Authorities said he turned himself in without incident.
>
> Dorian Tyrese Clyburn was the first suspect charged with murder and two counts of attempted murder in connection with the shooting. Due to his age, the 16-year-old was transported to a juvenile detention center in Columbia.
>
> Detectives said a four-year-old boy was in the backseat of the car at the time.
>
> **The man, identified as Vincent Barry Lambert Jr., was pronounced dead at the scene. The woman was taken to the hospital and was expected to recover. Police said the child was not hurt during the shooting and placed in the care of relatives.**

Vincent Barry Lambert Jr.

DS

Four Nogs Murdered Pregnant White Mother

Joe Jones
Daily Stormer
May 23, 2018

A pregnant woman with another young child was murdered by a pack of negros.

The headline may as well be "Country Shocked as More Niggers Do Nigger Things."

WJHL:

> Nearly a year after a young mother was found shot to death in a Johnson City parking lot, four people have been indicted in the case.
>
> Rebekah Thompson, also known as Stacy McGee, was found shot to death in July 2017 in her car, which was parked in a Johnson City public housing complex parking lot off John Exum Parkway.
>
> Indictments on four people were handed down Monday and Tuesday, following a 10-month investigation. Those men charged in the death of Thompson are Isiaha Devon Milligan, 24, 1609 Orleans St.; Avios Alexander Griffin, 24, 1817 Fieldcrest Circle, Apt. 8; Monte Lamar Brewer Jr., 27, Cleveland, Tenn.; and Eugene Aireese Glover, 31, Chattanooga, Tenn.

DS

Warrant Issued for Second Nog Involved in Murder of White Man

Joe Jones
Daily Stormer
May 22, 2018

Disean Graham.

Dat nigga jus dun shot a wite person!

WHIO:

> Disean K. Graham, 21, of Dayton, has been charged only with aggravated robbery and a warrant was issued for his arrest, Fairborn police said in a media release Tuesday.
>
> Graham's last known address is on Palisades Drive in Dayton. Fairborn police urge anyone who know about Graham's whereabouts to contact them at 937-754-3000.
>
> During the robbery on March 7, Andrew Day, 29, was fatally shot behind the front desk. Police later arrested Michael McLendon, 25, of Dayton on a charge of murder in connection to the shooting.

Andrew Day.

DS

Black Alleged Female Repeatedly Stabbed White Lady-Cop in the Neck

Joe Jones
Daily Stormer
May 22, 2018

Supposed female Chevoughn Augustin.

Why are Black (alleged) women even in our country and stabbing lady-cops in the neck?

Why are women in the police force to begin with?

Something seems really screwed up in our society.

Daily Mail:

> A woman who allegedly stabbed a Connecticut police officer in the neck several times is being held on $2million bail.
>
> Chevoughn Augustin, 39, has been charged with attempted murder in the stabbing of officer Jill Kidik, 34, in Hartford on Thursday.
>
> Kidik, a 12-year veteran of the force who was honored for saving a baby's life in 2015, is in critical but stable condition, police say.

Jill Kidik.

DS

Nog Who Murdered White Father in Front of His Two-Year-Old Daughter Might Get Plea Deal

Joe Jones
Daily Stormer
May 21, 2018

Video Link

They're saying there isn't a deal on the table, however I would like to offer one.

He pleads guilty for the death penalty.

Sounds fair to me.

CBS:

The defense lawyer for a man accused in a botched robbery that claimed the life of a Spring Garden father in front of his 2-year-old daughter claims negotiations are in the works for a possible plea. However, the Philadelphia District Attorney's Office says there is no deal in the works.

At a hearing on Tuesday morning at the Criminal Justice Center, Michael Medway, a lawyer representing 21-year-old Maurice Roberts, said he's confident neither defendant will face a trial in the fatal shooting and robbery of 38-year-old Gerard Grandzol last September.

Medway told the judge plea negotiations have been underway for his client as they're working on how many years he should spend in prison.

"The District Attorney's Office wouldn't be so quick to negotiate with us, number one. And number two, given that my client is an adult, if he had been the shooter he could've been subject to the death penalty if the Commonwealth chose to make this a capital case," said Medway.

DS

Society

America's First Black President Morgan Freeman Gets #MeTooed

Lee Rogers
Daily Stormer
May 25, 2018

File photo above shows Morgan Freeman during his time as President of the United States.

Historians have falsely claimed for years that Barack Obama was the first black President of the United States. This claim is simply not true. The historical record shows conclusively that America's first black President was none other than Morgan Freeman.

Video Link

Some of you might be too young to remember, but back in 1998, Freeman led our country during a time of great crisis. A comet hit the planet and nearly killed all of humanity. It was only thanks to Freeman's presidential leadership that the world survived.

With that said, it is deeply disturbing that a man held in such high regard would treat women so poorly. Eight women have come out accusing Freeman of sexual misconduct. This makes him the latest high profile figure exposed by the #MeToo movement.

Billboard:

> Multiple women alleged to CNN that they were subjected to the actor's inappropriate behavior.
>
> **Morgan Freeman has been accused of sexual misconduct by eight women.**
>
> **Sixteen people spoke to CNN about the actor's alleged inappropriate behavior, describing multiple troubling incidents throughout his career.**
>
> **In all, 16 people spoke to CNN about Freeman as part of this investigation, eight witnesses and eight who claim to be victims.**
>
> A young production assistant said that in the summer of 2015, while she was working on Freeman's bank heist comedy Going In Style, she was subjected to several months of harassment. **She alleged that Freeman repeatedly touched her without permission, resting his hand on her lower back or rubbing her lower back, and frequently made comments about her figure and clothing.**
>
> **In one incident, she said Freeman "kept trying to lift up my skirt and asking if I was wearing underwear," adding that he never successfully lifted her skirt. "Alan [Arkin] made a comment telling him to stop. Morgan got freaked out and didn't know what to say."**
>
> A senior member of the production staff of the movie Now You See Me in 2012 told CNN that Freeman "did comment on our bodies...We knew that if he was coming by...not to wear any top that would show our breasts, not to wear anything that would show our bottoms, meaning not wearing clothes that [were] fitted."

Since women never lie for personal gain, we have no choice but to accept that all of these women are telling the truth. It is a real fall from grace for Freeman.

To his credit, he did apologize for his actions.

Deadline:

> Morgan Freeman, who has been accused by multiple women of inappropriate behavior or harassment on set, at his production company and/or while marketing his movies, issued a brief statement of apology this morning, saying, "Anyone who knows me or has worked with me knows I am not someone who would intentionally offend or knowingly make anyone feel uneasy. I apologize to anyone who felt uncomfortable or disrespected—that was never my intent."

But as we know, apologies can never make up for this type of disgusting behavior. That's because we are living in the #MeToo era. This is a period of time when women have the power to destroy any man's career and reputation through accusations.

It's definitely a very sad and unfortunate situation. This is a man who helped save all of humanity from an extinction level event and he will now be remembered as a sex pervert for all of eternity.

DS

Fat Broad Rebel Wilson Claims She Wasn't Photoshoped to Look Less Like a Hippo

Adrian Sol
Daily Stormer
May 25, 2018

*Wait—you're telling me this is the picture **after** the "alleged" photoshop job?*

This is some mind-bending shit right there.

I was previously under the impression that a fat girl looked something like this:

Ugh!

While a morbidly obese girl looked more like this:

Burn my eyes with acid, I can't take this!

But this bitch Rebel Wilson—wow.

I didn't know it was physically possible for a human being to be this fat.

We're reaching the twinkie singularity, here, folks.

I had long relegated such a beast to the realm of fantasy or science fiction.

Dune's Baron Harkonnen had to be infected by some Bene Gesserit poison to get this fat. He couldn't manage it with twinkies alone.

Australians, for some twisted reason which probably involves a lot of alcohol— *heaps of brews, m8* —decided it would be funny to have this vile creature pose for the cover of a magazine.

They presumably then had to hire numerous special effects artists to touch up the resulting pictures to the point where they could legally publish them without being held on trial for crimes against humanity.

And yet, the whale insists that no such trickery is afoot.

Page Six:

> **Rebel Wilson is defending her Vogue Australia cover after a fan claimed it was Photoshopped to make the actress appear thinner.**

"Claimed."

Nigga, that's like saying some dude "claimed" that water is wet.

Have you seen this bitch?

"YES!"? More like "NO!"

> "They altered the photo. Look at her face and hands. Slimmed down," the fan tweeted. "Why can't they just show her in her natural beauty."

Lol.

> **As it turns out, the only alterations were made by Wilson herself in real life.**
>
> **"Nope, not slimmed down! I just ate healthy and exercised for the month before the shoot x but then immediately after ate brownies!"** she tweeted in response.

If the she-elephant had the self control to "eat healthy and exercise," we wouldn't be having this conversation.

This is like some crackho saying she now has nice teeth because she "just stopped smokin' crack for three month, teehee!"

No one is buying it.

> The "Pitch Perfect 3" star also shared an additional image from the shoot, one that hadn't been through photo editors' hands yet.
>
> "Oh and just so you can see the raw v's the magazine shot, I took a monitor photo myself on the day of the shoot," Wilson wrote. "So please don't carry on that these shots are heavily photoshopped because they're not!"
>
> Oh and just so you can see the raw v's the magazine shot, I took a monitor photo myself on the day of the shoot! So please don't carry on that these shots are heavily photoshopped because they're not! pic.twitter.com/7DcgO4hZ3a
>
> — Rebel Wilson (@RebelWilson) May 22, 2018

Uh huh.

Sure.

Maybe the photographer's camera has a special lens that can bend space-time into a different continuum where you didn't eat an entire vat of cookie dough every morning for breakfast.

But Occam's razor tells me there's a different explanation for this.

Something that either relies on advanced image manipulation technology, or state of the art makeup techniques and clever manipulation of light and angles.

Under the right lighting and with the right camera angles, even Jabba the Hut could almost pass for human. Almost.

I guess this will remain a mystery forever.

Or, you know, until the next time this skank makes a camera appearance.

DS

Dutch Schoolgirls Sex Trafficked by the Thousands by Moslems? Imagine Moy Shawk.

Andrew Anglin
Daily Stormer
May 24, 2018

White women may no longer make good wives and mothers. But they do make good sex slaves for entrepreneurial Islamic New Dutchmen.

You see, the thing about this is...

The thing that you really need to understand is...

If we talk about the fact that Moslems are sex trafficking underage white girls by the thousands, give it too much media attention, it will make people racist against Moslems because it will make them think that Moslems are sex trafficking underage white girls by the thousands.

And you know what the real problem here is, don't you?

It's education.

If I wouldn't have had my 9th grade 3 times weekly class on why it is bad to sex traffic underage girls, I have no doubt that I myself would be running a sex trafficking gang, giving drugs to little girls, then gang-raping them, then pimping them out while keeping them drugged-up and threatening to kill them if they told anyone what was going on.

In Moslem countries, they don't have these classes because of the Crusades and colonialism destroying their education systems.

So what do you expect is going to happen?

Breitbart:

> Every year more than one thousand underage Dutch girls are groomed and then blackmailed into sex slavery by young pimps with migrant backgrounds, an investigation has revealed.
>
> With gifts, drink, and drugs, so-called "loverboys" will seduce a girl into agreeing to become his sex partner before taking pictures or video footage of the encounter which will then be used as leverage to force her into prostitution, Dutch newspaper *Algemeen Dagblad* reports.
>
> "These men are mostly Moroccans, Turks, Caribbeans, and Roma. The lion's share of them have a migrant background," said Gideon van Aartsen from Watch Nederland, an initiative which coordinates with the nation's police on efforts to fight child sexual exploitation (CSE).

"Lion's share."

Implying there are white Dutchmen doing this, lol.

They don't do it because *they have the education.*

They've taken the requisite and required "Why You Shouldn't Sex Traffic Little Girls" class in school.

> **He told the newspaper that selling sex with schoolgirls is a "lucrative trade" that can earn "up to 800 euros a day on a girl" for "loverboys", most of whom are part of larger networks that are also involved in trafficking illegal drugs and weapons.**
>
> Annually around 1,400 Dutch minors fall victim to "loverboys" —a term used in the country to refer to young men who lure underage teens into relationships then force them into the sex industry—according to police human trafficking experts Marijke van Overveld and Esmee Huijps.
>
> They said that with the advent of video smartphones it is no longer necessary for the men to have to convince victims that they're in a relationship as used to be the case when grooming girls into sexual slavery.
>
> "The seduction process takes only between a week and a fortnight now, when it used to take months," said Huijps, explaining that girls are told they must either agree to work as a prostitute or else footage of them having sex will be uploaded to social media.
>
> **"Once they have a compromising video of you, that is enough for blackmail. Especially for young girls, whose parents do not know anything."**
>
> Lamenting the cruelty and abuse to which trafficked girls are subjected, van Aartsen told Algemeen Dagblad: **"These girls, who are just minors, are given orders like 'make sure you bring three [female] friends, and I'll let you get away with f***ing five men fewer each day.'"**

Well, I guess the Crusaders who destroyed their countries must have

spared their business schools for some reason...

> So-called loverboys have also been known to make their victims roll a die, and then force her to see that many customers before the end of the day, he added.
>
> **As is the case with many victims of the predominantly Muslim grooming gangs who prey on underage girls in towns including Rotherham and Oxford across the UK, girls who fall victim to "loverboys" in the Netherlands are "largely, but not always, vulnerable women from a lower social class and who have an unstable home life", according to the report.**

It's a real shame that due to the Crusades and so on, some Dutch girls are experiencing these things.

The good news is, a lot of Dutch girls' lives have been greatly improved by the mass transfer of third world populations into their countries.

For instance, they are no longer required to date feminine Dutch men.

DS

UK: French Au Pair Tortured, Murdered and Burned by Sandnigger Couple

Roy Batty
Daily Stormer
May 24, 2018

Standard female situation the glorious United Kingdom.

BBC:

> **A couple who tortured their French au pair before burning her body in their garden have been convicted of her murder. Why did Sabrina Kouider and Ouissem Medouni kill 21-year-old Sophie Lionnet?**
>
> As a motive for murder, it is bizarre beyond belief.
>
> Kouider, 35, suspected her former boyfriend Mark Walton, a founding member of the Irish pop group Boyzone, was having an affair with her young au pair.
>
> The Old Bailey heard how she and 40-year-old Medouni applied "pressure and relentless intimidation" on Miss Lionnet to admit being in a sexual relationship with Mr Walton.
>
> They insisted their young au pair had helped him come to the couple's home in the London suburb of Southfields to drug and sexually abuse the occupants.
>
> **Hours of footage recorded by Kouider and Medouni over several months showed a terrified Miss Lionnet also being accused of being a paedophile and a spy.**
>
> Threatened with rape, prison and more violence, she eventually made a confession to having an affair with Mr Walton—a man who told the couple's trial that she'd never even met.
>
> **Soon after she was dead.**

The story continues with some more details of how the girl was shy and how she was beaten and intimidated.

Oh, and they burnt her corpse:

> In reality, the abuse had been going on for some time. The videos of the couple's interrogations of her showed the 21-year-old becoming thinner over the months.
>
> It was only after it was too late that the alarm would be raised, albeit inadvertently, by neighbours who called 999 over a foul-smelling fire in the garden.
>
> Thomas Hunt, one of the first firefighters on the scene, soon realised a body had been burnt when he spotted a nose and fingers in the remnants of the fire, as well as clothes and jewellery.

I really hate modern women.

They have never, ever experienced anything resembling reality. They live in a la-la land. They think it's a good idea to go abroad and be an "au pair" for a couple of sandniggers.

If you read the full article, you'll notice one glaring omission: the dead french nanny girl doesn't seem to have a father in the picture.

Why?

It's just her aunt talking about what a "pearl" her darling dead niece was. But no dad. Probably chased off by psycho-bitch mom.

Women ruined Europe.

Things got so peaceful that they simply did away with men. They thought that they would have the police and the government to rely on if worse came to worse. They thought it was okay to send their young daughters to live on their own abroad with complete strangers. Instead of having big families with lots of boys, they decided to stop with one daughter instead. Then they let foreigners in and watched their coddled children get raped and murdered.

They honestly all deserve to burn in hell.

The sandniggers, the parents—**pretty much everyone involved in this sordid affair.**

Let this be yet another reason to have a large family. With dad and the sons, you have your own mini-army at your disposal to defend your hearth and home. If you raise a single daughter and get rid of pops, you're basically throwing yourself to the wolves.

But who am I kidding?

Modern women can't understand even the most basic shit like this anymore.

DS

Homo Gandalf Claims Only Half of Hollywood is Gay, Demands More Perverts on Screen

Adrian Sol
Daily Stormer
May 24, 2018

This faggot ruined my childhood memories of reading Lord of The Rings with his homo-Gandalf-ism. Unforgivable.

Hollywood kikes really reveled in their subversiveness when they decided to make the over-the-top homo Ian McKellen into some kind of archetype of the wise old man.

It's sickening. If homos are so wise, why are they all dying of GRIDS? Why do they insist on licking each other's butts in spite of all the horrible diseases they get in the process?

This is dog-tier behavior. And while I love dogs, they're not known for being wise.

Still 1000x better than homos, mind you.

So now homo-Gandalf is going around solemnly saying Hollywood isn't progressive enough.

Sigh.

The Guardian:

> **Ian McKellen, who has for many years been the most famous openly gay movie star, has attacked Hollywood timidity in depicting minorities on-screen.**
>
> In an interview with Time Out, McKellen, 78, was asked about the controversy surrounding the decision not to show the young Dumbledore as "explicitly gay" in the upcoming Fantastic Beasts and Where to Find Them sequel.

As a quick aside, I've actually seen the original Fantastic Beasts movie and was flabbergasted to see just how little POZ it contained. I think there's like one brown person in the entire film, and she's a detestable character.

Plus, Johnny Depp's character is trad af and beats the shit out of his wife constantly. Oh no wait sry, that was IRL Johnny Depp. But BASED Nazi fetishist tradwench JK Rowling refused to remove him from the movie for doing it.

Two sympathetic heterosexual White male protagonists, feminine female support cast, female antagonists. Bretty good!

It's overall a perfectly tolerable fantasy movie, surprisingly miles better than the Harry Potter series which was kiked to hell.

> **McKellen, who had been approached to play Dumbledore in the Harry Potter films, said: "Well, nobody looks to Hollywood for social commentary, do they? They only recently discovered that there were black people in the world."**

ORLY?

Jews have been pushing pro-Black propaganda in movies since at least the 1960s with movies like "Guess Who's Coming to Dinner?" [SPOILER: It's a nigger that's fucking your daughter.]

I don't know what kind of parallel universe this faggot is living in if he thinks the Jews, homos and gay Jews running Hollywood have a anti-gay and anti-Black bias.

> He continued: "**Hollywood has mistreated women in every possible way throughout its history.** Gay men don't exist."

Verdict: partially true.

A Hollywood Jew in action.

> McKellen credited 1998's Gods and Monsters—in which he played director James Whale—as triggering a new climate of acceptance in the industry, saying it **"was the beginning of Hollywood admitting that there were gay people knocking around, even though half of Hollywood is gay".**

Half?

I don't know how much of Hollywood is doing the anal sex bit, but pretty much all of Hollywood is down with the homo agenda and has been for decades.

They've always been pushing it as hard as the goyim would tolerate.

Remember this? Now you do.

But I guess that's not fast enough for the White Wizard Analdorf.

> **On Tuesday a new report from advocacy group GLAAD found only 12.8% of mainstream films featured LGBTQ characters. They have for the number to rise to 50% by 2024.**

They want half of all movies to have faggots and trannies as main characters—by 2024. You can be sure that once this is the norm, they'll want to increase that number to 75%, and then 100%.

As thine prophet hath sayeth.

Even though these perverts represent something like 3-4% of the population.

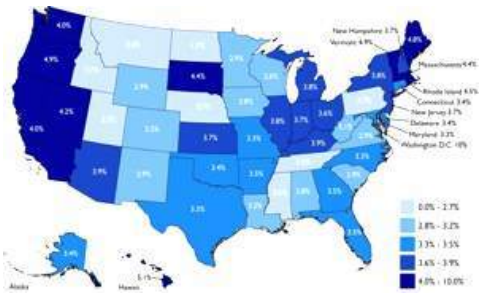

Unless you live in Washington DC, which is apparently 10% gay. Really makes you think...

If you think we've hit peak-poz, you ain't seen nothing yet.

Homo-Gandalf and his pervert hobbit army will see to that.

DS

New Han Solo Movie Will Be the Most Jewish Star Wars Film Yet

Lee Rogers
Daily Stormer
May 23, 2018

The new Han Solo film features the Jewish actor Alden Ehrenreich. In the lead up to its release, Jews have been boasting about the Jewish influence involved in the movie's production.

The Jew-run enterprise of Disney has been determined to make as many shekels off the Star Wars franchise as possible. Ever since they acquired the rights to make Star Wars films, it's been obvious that the quality of these movies has been of little importance to them. They just want to pump out as many Star Wars movies in the shortest amount of time possible. The fact that they've been systematically destroying the franchise's reputation with these terrible products is of no consequence to them.

Star Wars Episode 7: The Force Awakens, Star Wars Episode 8: The Last Jedi and Rogue One have all been awful movies. It seems as if each new Star Wars movie gets worse than the last. In fact, one could argue that the newest round of films have made the Star Wars prequels look like cinematic masterpieces.

In a few days, Solo: A Star Wars Story a movie based off of the early life of the Han Solo character, will be released. Jews have already been bragging about how Jewish it is.

Alden Ehrenreich the actor playing the lead role of Han Solo is a Jew who was originally discovered by the Jewish movie director Steven Spielberg at a bat mitzvah. He beat out several other Jewish actors to win the role.

Interestingly enough, Harrison Ford, who played the Han Solo character in the original films, also has Jewish ancestry (though admittedly, it doesn't show).

The script for the movie was written by Lawrence Kasdan and Jonathan Kasdan a Jewish father-and-son duo.

And then we have all these weird stories in the press stating that the Lando Calrissian character is a pansexual. This is something that one of

the Jew script writers told the media.

The Wrap:

> "Solo: A Star Wars Story" screenwriter Jonathan Kasdan has dropped an intergalactic revelation: Smuggler Lando Calrissian is pansexual.
>
> "I would say yes," Kasdan told the Huffington Post. "There's a fluidity to Donald and Billy Dee's [portrayal of Lando's] sexuality," Kasdan added.
>
> "I mean, I would have loved to have gotten a more explicitly LGBT character into this movie. I think it's time, certainly, for that, and I love the fluidity—sort of the spectrum of sexuality that Donald appeals to and that droids are a part of."

Hilariously enough, the Lando character is being played by Donald Glover AKA Childish Gabino, who recently had a viral hit on YouTube with a confusing music video, "This is America," which was either a complete indictment of the entirety of black culture, or something about social justice (he's refused to say what it is about).

Video Link

Glover says he is cool with portraying a pansexual character in this new Star Wars movie.

Based on all of this, it is not unreasonable to assume that this movie is going to be about as appealing as a turd dropped in a punch bowl—a punch bowl that already has three other turds in it.

We can only imagine how much Jewish nonsense the Jew writers have crammed into the film's plot.

Video Link

But all that aside, the movie itself should be avoided simply because Jews are declaring how Jewish it is. It might be wishful thinking, but let's hope enough people boycott it that Disney finally stops producing these ridiculously bad Jewish Star Wars movies.

#CancelStarWarsIX

DS

Negress Doctor Recorded Rap Music Videos During Surgery – It's Their Culture

Andrew Anglin
Daily Stormer
May 22, 2018

Video Link

If we're going to live with the blacks, we're going to have to learn to accept their cultural and social norms.

Outrage over a negroid female doctor recording a rap music dance video during surgery is truly the epitome of white fragility.

WSB-TV:

> **Dr. Windell Davis-Boutte's website calls her "Atlanta's most experienced cosmetic surgeon," but a Channel 2 Action News, Atlanta Journal-Constitution consumer investigation discovered she's had plenty of experience dealing with malpractice cases.**
>
> Boutte refused to answer Channel 2 consumer investigator Jim Strickland's questions about five malpractice settlements, four pending lawsuits against the doctor, and **more than 20 videos previously posted on YouTube**.
>
> Some featured the board-certified dermatologist dancing and singing around exposed, unmoving patients. **In one Boutte made incisions while she sang and cavorted to the camera.**
>
> **Malpractice lawsuits**
>
> One of those lawsuits was filed by 26-year-old Ojay Liburd. He agreed to talk to Strickland about his mother's visit to Boutte's Gwinnett County office, because his mother no longer can.
>
> According to court records Liburd's mother, Icilma Cornelius, saw Boutte for a liposuction and a panniculectomy. It was weeks before her wedding, and she was credits away from earning her Ph.D.
>
> "She just wanted to be perfect for her wedding dress," Liburd explained to Strickland. "She had everything going for her."
>
> She never got the chance to wear her wedding dress, or get married. **After a more than eight-hour procedure, Cornelius' heart stopped. She suffered permanent brain damage and will need care for the rest of her life.**
>
> Cornelius first visited Boutte's Lilburn office, Premier Aesthetic Center, in early 2016. She consulted with staff about fillers and Botox for her face before her wedding. By the end of the consultation she was scheduled for surgery.
>
> "I just wanted to keep her costs down and give her what she needed from a lipo-sculpting standpoint for her wedding. I told her, 'that's my present to you'." Boutte said in deposition.
>
> During her procedure on Feb. 18, 2016, Cornelius was not intubated, and did not receive general anesthesia. She was given a cocktail of drugs, including Propofol and fentanyl. The lawsuit claimed no end-tidal CO2 monitoring equipment was used during the procedure. In deposition Boutte said staff contracted to administer anesthesia did not think end-tidal CO2 monitoring was necessary.

There is no clear relationship between singing and dancing during surgery and accidentally somehow giving someone brain damage during liposuction.

No clear relationship whatsoever.

As far as why she is giving people brain damage during liposuction in the first place—well, maybe you should ask the white people who refused to fund the education system so that she would know how to not do that?

Or perhaps you should ask the white people who enslaved her for tens of thousands of years, after stealing her civilization?

> We ALL Listen To Music In The O.R. Trust Me...
> Sometimes We Let The Pt. Choose The Station, But Once Sedated We Put It On What We Want..
> IF The Pt Was Not Harmed What Is The Issue Here

— Nikki (@AtxGirlnScrubbs) May 21, 2018

Ooops someone forgot to tell her she's too black to make light of the seriousness around someone's life on the operating table. Smh

— Tracy Griffin (@TracyGGriffin) May 21, 2018

White supremacy was clearly the motivation for these lawsuits, just as it was white supremacy that made this news channel think it was okay to do a news report on her YouTube channel where she posted videos of herself singing and dancing during surgery.

It is pure hatred for the color of the skin.

And to think—just as black people are finally coming up.

The closer black people get to restoring their status as kangz, the stronger the need of fragile white males to hold them down.

Same old story over again.

DS

Christian Ronaldo is in 10x Better Shape Than His Fat, Fugly GF

Andrew Anglin
Daily Stormer
May 22, 2018

This is where we are at as a society.

Even the most famous sports star in the world, in peak physical condition, is forced to date girls way below his own standard.

Look at the disgusting ass-fat on this bitch.

Bitch looks like she had Jello pudding injections.

And check the gut.

She also has a weasel-like rat face.

She looks like that Jew bitch Erin Schrode who got angry at me for saying she had a weasel-like rat face.

And I wouldn't be surprised if Hissing Weasel Erin has a tighter ass than Christian's goblina.

Seriously: just look at this comparison shot.

Bitch is on the verge of going full Heather Heyer.

Does that man not deserve better?

Powerful, successful, attractive men feel as though they can't date women at their own level, lest they become targets of the matriarchy.

This isn't simply feminism.

This is ultra-quaruple-mega-feminism.

At least Iron Tom refused to be cowed.

Iron Tom is MASTER RACE SUPREME and if haters are gonna hate they can keep on hatin while he keeps on rolling.

Christian Ronaldo should be standing up for white men by dating the baddest bitch on the block, instead he's rolling around in Jello pudding.

Absolutely disgusting.

DS

We Wuz Prancez: Al Sharpton Says Mulatto Meghan Means the End of White Supremacy

Andrew Anglin
Daily Stormer
May 22, 2018

So, is "ending white supremacy" a codeword for "replacing white people with mulattoes"?

The Hill:

> **Rev. Al Sharpton said Saturday's nuptials between the U.K.'s Prince Harry and Meghan Markle, a biracial American actress, show that white male supremacy is "on its last breath."**
>
> "When you got little white girls in Wales saying, 'I want to be like Meghan,' there's a shift worldwide that white male supremacy is on its last breath," Sharpton said.
>
> Sharpton was speaking during his weekly National Action Network rally in Harlem as the couple were wed at Windsor Castle, The New York Daily reported.
>
> **The reverend said Markle's new platform on the world stage will give young girls a role model to look up to, joining the ranks of women like former first lady Michelle Obama.**
>
> **"When you have little white girls in Arkansas look up and say, 'I want to be beautiful and smart like Michelle Obama. I want to dress like the Obama girls (Sasha and Malia),' that's where that white supremacy is questioned,"** Sharpton said. "White parents in their living room say, 'We've got to do something.' That's what Trump played on. 'We're losing control of our own children.'"

There are no little white girls in Arkansas wanting to be Michelle Obama, Al.

You know that.

I'm not sure there are little white girls in Wales wanting to be mulatto Meghan— [citation needed] on that one—but if there are, it's because she's half white and has had a bunch of plastic surgery to look more white.

This worship of mulattoes continually strikes me as itself a form of white supremacy.

> Sharpton went on to say white supremacist groups are "losing their minds" over the royal wedding.

> **"They're losing their minds because the world is passing away where they are the standard,"** Sharpton said. "Where they decide what is beauty, where they decide what is of intellectual depth."

Yes.

That is to say, you're replacing us in our own countries while assuming positions of authority over us.

Meanwhile in Africa, black supremacy seems to be doing very well.

Did you know there is an entire continent ruled by your people, Al?

They aren't kangs, but they are definitely there.

So is the goal here "global black supremacy," Al?

We aren't allowed to have anywhere to run to?

DS

Pope Tells Faggot God Created Him to Take It Up the Ass

Andrew Anglin
Daily Stormer
May 21, 2018

Well this here is a real block-knocker-offer.

I'm knocked right the hell off my block.

Because there are layers here.

The Independent:

> **A victim of clerical sex abuse has said Pope Francis told him God made him gay and his sexuality "does not matter".**
>
> Juan Carlos Cruz spoke privately with the pontiff last week about the abuse he suffered at the hands of a prominent Chilean priest.
>
> **After his sexuality came up in conversation, Francis reportedly told him: "Juan Carlos, that you are gay does not matter. God made you like that and loves you like this and I don't care. The Pope loves you like this. You have to be happy with who you are."**
>
> The comments are arguably the most explicit acceptance of homosexuality publicly spoken by a head of the Roman Catholic church, which teaches that gay sex is a sin.

The primary story of "the Pope now says that God creates people as gay" is the headline.

And that is a big if true story. I think it probably is true, but the Vatican will probably come out and claim that the wording was somewhat different than is being reported, and he isn't actually saying exactly that God makes people gay. Like they did when the Pope reportedly denied the existence of Hell a couple weeks ago.

Anyway, we all kind of have understood for a while that this Pope is integrating faggotism into Catholicism, and we've discussed it in terms of something that is inevitable.

But for me, the real story is buried in the lede: the Pope was having this meeting with this faggot individual BECAUSE he was sexually abused by a priest as an adolescent!

For those who do not know, the standard right-wing narrative is that all or at least the overwhelming majority of homosexuals were sexually molested as children or adolescents and that this is what caused them to become homosexuals.

The idea is that homosexuals reproduce by preying on children and young men—that these early sexual experiences shape the individual's psychological imprint of what sexuality is, and that they then develop this preference.

I have never known of a homosexual who was not abused as a child. And if you ask others about homosexuals that they know, they will generally be aware of that abuse, because the homosexuals will talk about it.

When I lived in the Philippines, I went to a college dissertation presentation thing, and they had done a study on men having sex with men (MSM), which there includes a lot of trannies along with normal homosexuals, and of the 25 MSMs they interviewed, all of them had had homosexual experiences with older men before they were 13 (or maybe it was before they were 12, this was a long time ago, but about half had had such encounters pre-pubescent and the other half in early pubescence).

Of course, you wouldn't be allowed to do a study like that in the United States. But if such a study was ever done, and the results came back like we predict (they would, which is why the study has never been done), the Jews would just tell you it was a *coincidence*.

Then they would bring up the fact that not all men who suffer homosexual abuse as a child or adolescent turn out to be homosexuals. That is true, but there are any number of reasons for that—which yes, do include genetics, and hormonal makeup, but also include innumerable other environmental factors, such as what kind of father they had.

The Jews may also go so far as to say that the abused children were abused specifically because the abuser picked up on homosexual genetic traits being exhibited by the children, in which case you would just need to respond with "okay Jews, why don't you all go ahead and enjoy a free haircut and shower, and then we'll finish this conversation up after that, alright?"

Video Link

DS

How Dare He?

Andrew Anglin
Daily Stormer
May 21, 2018

A semi-popular comedian is getting attacked over this tweet.

> "Straight White Male" has become this century's N-Word. It's used to offend and diminish the recipient based on assumption and bias. No difference in the usage.

— Josh Denny (@JoshDenny) May 18, 2018

I can't find the lie.

He's not even like, hardcore.

He was semi-beta about it when confronted, but didn't cuck on the original statement.

> Very fair. It really wasn't my intention to offend people; it was an honest reaction to a pattern I saw: saying "straight white males" are responsible for all evil in society. That's not true, just like a lot of the horrible things generalized about black people. https://t.co/QhKEpdc4kh
>
> — Josh Denny (@JoshDenny) May 19, 2018

He does some DR3, but sticks to his guns re: the initial tweet.

Here's some of his stand up, in case you're curious. It's meh.

Video Link

He knows this gets attention now. Addressing the elephant in the room. It is good for business, assuming you don't go too far.

So he is saying what everyone is thinking.

Our narrative IS going mainstream.

Don't let them gaslight you.

We are close to a breakthrough, where we're going to be able to say all of this stuff publicly without fear of violent reprisal or losing our jobs.

We already have the numbers.

It's just a matter of pushing a little bit harder against the repression machine.

DS

A Slut was Responsible for Texas School Shooting – We Need Slut Control, Not Gun Control

Andrew Anglin
Daily Stormer
May 20, 2018

Video Link

Well, the mystery has been solved.

A slut humiliated the shooter, and he killed her for that particular slut act.

That's one slut won't be causing any more trouble.

They don't allow man-shaming IN HELL, SLUT.

ABC News:

> **The mother of Shana Fisher, one of the students killed in Friday's shooting at Santa Fe High School, says alleged shooter Dimitrios Pagourtzis pursued her daughter for months despite Fisher's refusal to date him.**
>
> Sadie Rodriguez told Houston ABC station KTRK her daughter's best friend had previously dated Pagourtzis before pursuing Shana.
>
> "Shana knew him," Rodriguez told KTRK. "**It was her best friend's ex-boyfriend, and he had been coming on to her and making advances. She kept telling him "no" over the past four months. She finally stood up to him because he kept getting more aggressive and aggressive.**

Okay so actually he actually had a girlfriend before, so he was not an incel.

This was not mere incel rage.

The cause of this shooting was the *poor behavior* of yet another teenage slut.

> "She stood up to him for my younger daughter because she was being bullied in school," Rodriguez said through tears. "And not even a week later he just shoots everyone. And she was the first one."

The mother is literally saying this is the cause of the shooting.

And it looks like she's right.

> **"How do you do that when someone says, 'No, they don't want to be with you?'"** she asked. "He had to be mentally unstable. Nobody was paying attention to him. He was going to school wearing upside-down crosses and trench coats. And telling me he had been suspended two weeks beforehand because he had threatened to kill people. And how do you let him back into the school?"
>
> Rodriguez said after months of being badgered by Pagourtzis her daughter finally stood up to him and "**embarrassed him in class because she felt she had to**."

Yup.

There you go.

Publicly embarrassed him after leading him on—specifically to get pleasure from humiliating him.

And I'm sure she did feel she had to do it—and Dimitrios felt he had to kill her for it.

Then just went ahead and selectively killed a bunch of other people he didn't like, all of whom were either

brown people or sluts, and one guy who looks like a fag.

Anyone who knows anything about women who looks at this picture:

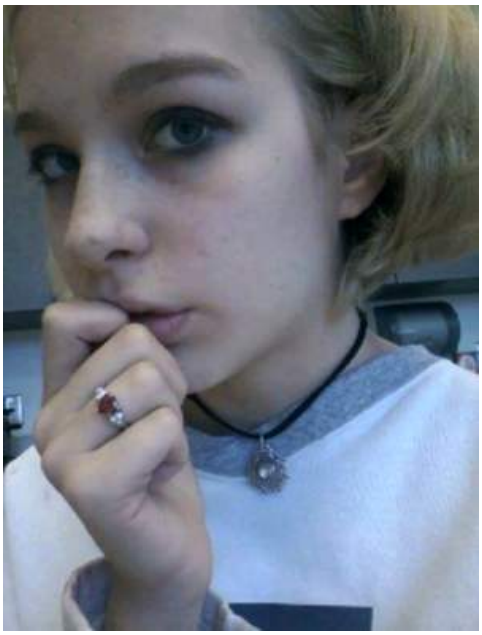

Knows exactly what this bitch is up to.

LOOK:

She continually gave him signs she was interested. He responded to those signs. She gave more signs. He continued to respond. She sent mixed signals. He got confused and flinched. She then publicly humiliated him for flinching.

BECAUSE MEN DO NOT AGGRESSIVELY PERSUE WOMEN WHO ARE NOT SENDING THEM SIGNALS. IT IS NOT A THING. IT IS NOT AN EVOLUTIONARILY BENEFICIAL BEHAVIOR PATTERN FOR MEN—IT IS EVOLUTIONARILY BENEFICIAL TO WOMEN TO HOAX THAT.

SLUTS LEAD MEN ON FOR THEIR OWN EGOS, THEN HUMILIATE THEM FOR THEIR OWN EGOS, AND THIS TIME, ONE BITCH PAID THE CONSEQUENCE!

Guns didn't cause these deaths.

A slut did.

Close the book—the mystery is solved.

I am demanding the Congress pass comprehensive slut control legislation, NOW.

NEVER AGAIN!

PS

None of the bombs ever went off, I'm not sure if they even existed.

Also, I dunno about the gay pin thing.

Anyway, the slut caused it, not the Alt-Right, not guns—a slut who felt she was justified in publicly shaming a man that she led on to believe she was interested in him so that she could get sadistic personal gratification from humiliating him in front of others.

Maybe the next slut who wants to man-shame a man for sick pleasure will *think twice.*

NOTE: I do not support this shooting or killing women or anyone else. I am simply explaining to you that the situation we have created for men makes these kinds of things inevitable. White men are the lowest being on the planet right now, we are considered lower than pit bulls, we are continually humiliated by women who sexually harass us and abuse us everywhere we go. You cannot expect to do this to men and for nothing to happen.

DS

Insight

The Darkest Hour Just Got Darker: Race-Mixing Propaganda Even in WWII Film

Diversity Macht Frei
May 26, 2018

Video Link

Last night I watched "The Darkest Hour".

I've been a despiser of Churchill since even before I was JWoke and it's certainly interesting that in both this film and, even more, last year's "Churchill", the great man is now being portrayed (accurately) as a kind of doddering, drink-besotted buffoon, lapsing into senility, with only a few lucid moments here and there. (See some of the books in my Books list if you're interested in exploring critical perspectives on Churchill.)

The film hinges on the debate over whether Britain should have sought some accommodation with Hitler or continued to fight him. It's worth noting that Hitler displayed no animosity to Britain and had offered to guarantee its safety and the integrity of the British empire, even to the extent of deploying German forces to secure it if necessary. Hitler wanted a free hand to attack the Soviet Union, which he saw as a mortal menace to our civilisation. That he was basically right about this is evidenced by the fact that we spent decades after the war locked in a struggle with it, here and there brushing up against the genuine possibility of global destruction.

But no such nuances are apparent in this movie rendering of the debate. Here the "appeasers" are cowards, dastards and schemers. They put pressure on Churchill and manage to plant doubt even in the great man's mind.

The "train scene" (shown in the video) appears to be the key moment when Churchill resolves to carry on with the struggle. He goes on to an underground train for the first time and asks people what they think about the war, whether they still have the will to fight on.

You might think a WW2 movie would at least be free of race-mixing propaganda. But no. They managed to find a way to get it in, even here. On the train is a negro, apparently in an intimate relationship with a white woman from the way she nudges and looks at him. And this is no ordinary negro. His super-dark complexion, rubber lips and thick nose make him an almost caricature Sambo figure.

There is an interesting moment when someone observes to Churchill about the war, "Some people say it's a lost cause." "Lost causes are the only ones worth fighting for," he retorts. The negro and the white woman then exchange knowing looks and nod their heads, as if they had had some special experience in the matter. What is implied here? The terrible struggle against "prejudice" the girl must have faced as the concubine of a negro? Implying an equivalence between Britain's patriotic wartime resistance and the desire of a white woman to mate with an African?

The negro is also super-patriotic. "They'll never take Picadilly!" he exclaims.

Churchill ends by quoting one of the Lays of Ancient Rome by Thomas Babington Macaulay. The negro helps him by filling in the last lines. Now Macaulay is a very minor English poet. Even people well versed in English literature might well have only a passing acquaintance with his work. But this super-negro knows it off by heart. He has plumbed the depths of England's literature, as well as its women. Since the words are a celebration of ancestral belonging, they are, of course, particularly ironic coming from an African in wartime England.

> "Then out spake brave Horatius,
> The Captain of the Gate:
> To every man upon this earth
> Death cometh soon or late.
> And how can man die better
> Than facing fearful odds,
> For the ashes of his fathers,
> And the temples of his gods"

Neither the director nor the writer of this film appear to be Jewish but the director Joe Wright is married to an Indian woman, Anoushka Shankar (daughter of Ravi Shankar). He clearly has a personal stake in promoting the race-mixing ideal.

DS

Battlefield 5 to Feature Skanks on the Front Lines of WW2

Adrian Sol
Daily Stormer
May 25, 2018

Video Link

Nobody could have seen this coming.

After pushing the absurd notion that nig nogs fought for the German army during WW1, it was inevitable that DICE would have to step up their game for the next installment of the Battlefield franchise.

And while DICE (or more accurately, their evil kike publisher Electronic Arts, which enlists Swede mercenaries to peddle their poz) could have made their Black-washing of WW1 somewhat plausible by making the negro soldiers shoot their guns sideways while doing drive-bys in jeeps, this newest travesty is just ridiculous beyond all reasoning.

That's right, the new narrative is now that skanks were fighting on the frontlines of WW2.

They're even pushing this shit in all the promotional art, smdh.

Kotaku:

There are women in Battlefield V, a game set during the Second World War. They're in the game, they're in the trailer, they're even on the posters! And a lot of people are very upset. Is this what their forefathers fought for?

Good question.

Did the men who fought and died in World War 2 realize that their exploits would later be attributed to niggers and uppity women?

I guess they didn't mention that part in boot camp, huh?

To recap, in case your job is blessed and does not require you to monitor the worst of websites like Reddit and Twitter, **some folks are angry that their favourite violent multiplayer shooter, which has never been based on anything approaching historical accuracy, now has historically inaccurate portrayals of women and a black man fighting—with guns!—in the Second World War.**

Oh, so Kotaku is surprised that normal people are pissed at this?

Let me explain it for you faggots.

Young White men are having their entire lives destroyed by women on a daily basis, with their only means of coping with this hellish world being escapism into video games, where their normal male function of waging war can at least be experienced in simulated form.

And now, these same filthy skanks are being shoved into these video games to ruin their lives there as well.

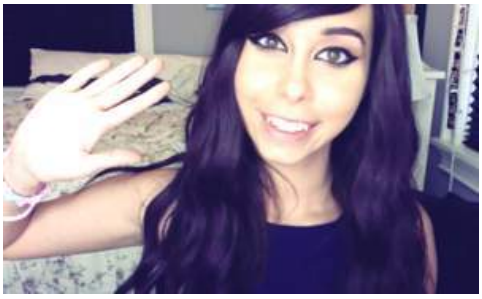

Surprise, boys! I've decided to grant you the pleasure of my presence in your formerly male-exclusive space!

But of course, Kotaku faggots aren't actually surprised by this—they're gloating, because they hate the White race.

And also, probably because they have some sick fetish about being dominated by women or whatever.

Who is this supposed to appeal to, if not deranged sex perverts?

> It's tiring to have to face this year after year, so it's almost not even worth pointing out—like the guy at the bottom there tries—**that women served in armed forces across the world during the conflict. Mostly as support personnel, yes, but there were also examples—in the Soviet Union especially—where they served on the frontlines, both on the ground and in the air.**

These kinds of ridiculous excuses are always trotted out when the Kikes commit historical travesties in the name of empowering worthless minorities.

"Oh, the soviets sent women on the battlefield."

Yeah, they also sent in soldiers to the front lines without guns with instructions to "take them from fallen soldiers." They also used POWs to clear out minefields. They didn't send women out because they thought they'd be effective soldiers, they were just throwing everything they had at Germany, pulling all the stops.

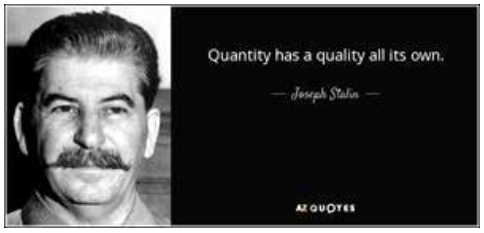

Not exactly a ringing endorsement of female soldiers, I'd say.

While sending presumably ugly women onto the battlefield to serve as bullet-absorbers is a possibly pretty lulzy strat by the trollmaster Stalin, it doesn't exactly translate into "Lagertha the Shield Maiden IRL."

This is not real, faggot. "Vikings" is a femdom porno fantasy almost as extreme as shoeOnhead's YouTube channel.

Even considering all that, the total number of female Soviet infantry soldiers is around 2,500. As far as I know, Soviets were the only ones using women as infantry. The total number of Soviet soldiers fighting in WW2 is around 34 million. There aren't any solid numbers for the total number of soldiers fighting in the war, but the estimates I could find range from 300 million to over 700 million.

In other words, less than 0.00001% of the people fighting in that war were female infantry.

But you know, what's the difference between 0.00001% and, like, 25%?

Women aren't even interested in going out to fight in wars, for the most part.

The only point of this Jew garbage is to attack and demoralize White men, to reinforce the point that Whites never did anything worthwhile and make sure that no exclusively male spaces exist anywhere, even throughout history.

No matter how good the gameplay of this new game happens to be (and my hopes aren't high on that front after EA's Battlefront II fiasco), I'm not going to be playing this garbage.

DS

"Tolerance" is a Brutal Talmudic Math Equation and There is Only One Defense

Andrew Anglin
Daily Stormer
May 24, 2018

Video Link

In this clip, you may witness the absolute state of British politics.

To set the stage (because only 20% of our readers are British and no one else knows this stage)...

The male figure is Jacob Rees-Mogg, who is basically the figurehead of the "populist right." He is anti-immigration, anti-EU and a social conservative. He is also a Catholic, while also—as even ESL speakers will recognize by his accent and that queer thing he does pushing up his glasses—a member of the British elite class and went to Eton (the school members of the elite class go to be groomed to be politicians, all members of Parliament go to this same school). He vocally opposed the legalization of gay marriage and is aggressively anti-abortion.

NOTE: I'm just going to tell you straight-up that I have no idea how a purebred member of the British ruling class is a Roman Catholic, without being a convert. The only other such figure I'm even aware of is J.R.R Tolkien, and I never understood why he was a Catholic either. I thought Oliver Cromwell (may God curse his evil rotted bones) deleted this as even a possibility. I

know that some went into hiding during Cromwell's proto-Bolshevik genocide program, but Rees-Mogg himself is married to an Anglican and I don't fully understand how that particular process wouldn't have eventually removed the Catholic religion from the ruling class. I'm sure there's some book about it.

The female figure is Jo Coburn, a Jew talk show host.

What she does in this clip, the way she humiliates this presumably well-meaning beta male by forcing him to accept her fundamental moral premise is incredible.

In fact, she does not force him to accept her fundamental moral premise—he's already been cowed into accepting them long ago. She simply forces him to establish that he accepts them and then beats him over the head with them.

She starts out by pressing him on a member of his own party, Ruth Davidson, who is a bulldyke who is presently pregnant.

She gets him to say it is wonderful that she is pregnant and how he respects her life decisions.

From that point, he has already lost the game.

Because then she says "but you are opposed to her right to marry her partner," and obviously—obviously—this makes him a hypocrite. If you accept that it is "okay to be gay" and "absolut wunderbar" for a bulldyke to get pregnant and have a child, but you are somehow opposed to homo marriage, you do not have a consistent value system.

He then appeals to religious tolerance, saying that he has a right to believe in the teachings of the Catholic Church which claim that gay marriage is wrong. He even mentions Islam.

Of course, the Catholic Church also traditionally says that homosexual acts themselves are evil in and of themselves, but that particular Christian belief is overridden by the acceptance of "tolerance" as the supreme doctrine of society.

And "tolerance" is the Jewish moral premise I mentioned.

This idea that you have to "tolerate" immoral, anti-social behavior—and ancient blood enemies—within your society means that you cannot oppose anything that anyone does, ever, nor can you offer a moral defense of any position you hold.

And this was always a Jewish trick.

It is often framed that the concept of "tolerance" was simply pushed as a means to get the foot in the door, to flip the power dynamics and then allow those who were tolerated to become intolerant of those who agreed to tolerate them. That it was a bait and switch. "The left is now intolerant" is a common classical liberal trope. On it's face, that appears true, and the argument appeals to the European ideal of fairness. However, it is a sort of small-brained oversimplification.

The whole thing is actually straightforward, and internally consistent, through a Talmudic math equation.

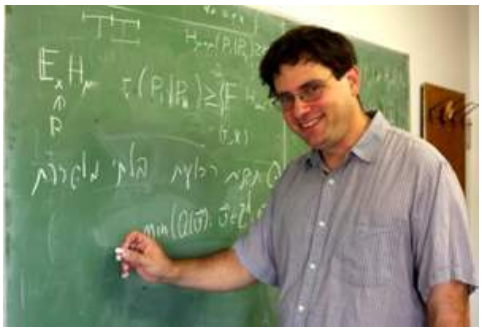

If you can follow me here...

"Tolerance" of those you opposed to has now become not only that you can't oppose what they do, but they can oppose what you do, and you can't oppose them opposing you because by opposing them opposing you you are actually opposing them, and they cannot be opposed because they were the original group that was opposed historically.

The nature of belief in tradition is to be intolerant of that which is opposed to tradition. So the person doing the transgressive, anti-social and/or immoral thing is always the recipient of tolerance.

It is thus that "tolerance" of that which you are opposed to necessarily becomes absolute submission to that which you are opposed to in this Talmudic math equation.

This works perfectly in destroying a white society.

The only trouble is that this math cannot be applied to two transgressive or anti-social groups opposing one another:

- Does a feminist have to tolerate female genital mutilation?
- Does a Moslem have to tolerate homosexuality?
- Does a Moslem have to tolerate anything?
- etc.

And that, friends, is where the whole concept of "tolerance" will eventually become nonviable.

The backlash against that inevitably unfolding scenario, thus far, has simply been the above mentioned appeal to "real tolerance."

But that is like trying to repel a tsunami with a water hose. Even if you had some kind of ultra-mega water hose that was miles in diameter and shot trillions of tons of water per millisecond which somehow managed to turn back the force of the incoming wave, you would just flood yourself with your own ultra-mega water hose.

The only defense against the Jewish moral premise of tolerance is absolute intolerance to everything you are opposed to.

Which is why when you look at the current global chessboard, there is one very obvious winner of this game: Islam.

Because they are the only people willing to say "if you don't believe what we tell you to believe, we'll kill ya."

The Chinese are not in my view real contenders because of the lack of a religion, or any other cohesive social unifier beyond race. I will say that no one who isn't Chinese truly understands the Chinese racial soul, and maybe they are insectlike enough that they can maintain unity through race alone. However, I doubt it. I predict the society will fracture. The amount of internal censorship they are currently forced to engage in is an indicator that they relying on duct tape as they coast on status-oriented consumerism as the primary social driver.

One thing is certain: white society, as it is presently comprised, has zero ability to defend itself from any of this and it is going to get bulldozed. What's left of it is going to get bulldozed.

Short of the rise of some form of hyper-fundamentalist Heideggerian ascetic imperial fascism capable of establishing a new order which redefines the meaning of existence itself, we've got a serious problem.

The Most Important Eternal Truth

The thing that is most absolutely necessary to understand is this:

Power is a zero-sum game.

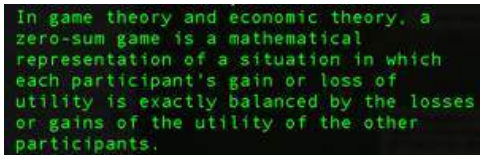

Everything that we lose, someone else gains.

And everything we want to gain has to be taken from someone else.

The core lie of the Jewish "diversity" program is that you can empower other groups without losing your own power.

Our power has been entirely stripped from us.

What power does the white race retain?

Collectively, there is nothing.

Individually, white men do still technically have the ability to obtain power. So either we individually obtain power and organize it collectively to disempower others, or we lose the game.

And I don't mean to pop anyone's bubble here, but "white nationalism" is not a strong enough social driver to collectively organize power under. Which is why when Charlemagne saw that it was necessary to unify Europe against Islam, he didn't go to the Saxons and say "hey, let's all unite as white brothers."

Nor did Muhammed did unite all Arabs under Arabian nationalism.

The white man requires a transnational 4th generation warfare bloc united under a cohesive, visionary ideal of man's role in the universe.

Or we lose the game.

We are living in hypertime, and though "hyper-fundamentalist Heideggerian ascetic imperial fascism" might be slightly tongue-in-cheek (or maybe it isn't), something that could be unironically defined that grandiosely could rise rapidly.

Inside of a decade.

Which is why I tell all of you:

Do not get doxed.

Do not waste your time chasing pussy.

Stay healthy.

Stay sane.

Gain skills, get money, get power.

And get ready.

Because this game ends in our lifetimes.

And we only get one shot at this.

Hail Victory.

DS

If You Haven't Played Dark Souls, Now is the Time

Adrian Sol
Daily Stormer
May 24, 2018

Video Link

I still get shivers watching this intro.

I've been pretty negative about the gaming news these past months. After all, the gaming industry has been getting Jewed pretty hard for years now, and both the quality and political slant of games has taken a sharp downward turn.

But when something good happens, it's good to take note.

Game Reactor:

> You know you've made it when your product becomes a term of reference for everything else around it, as **since the release of From Software's Dark Souls back in 2011 the name has become synonymous with punishing difficulty (you may have heard the phrase "the Dark Souls of…" or "Souls-like"). It was a masterpiece of modern gaming back then, and this year From and Bandai Namco decided to remaster it, bringing the game to PC, PS4, Xbox One, and Switch at a later date.** We've been getting back into the rhythm of things recently on PS4 to see what has changed, and the good news is that things have definitely changed for the better.

Dark Souls, originally released in 2011, is in my opinion one of the best games of all time. That it was released in this dark era of shitty games is a welcome surprise.

While the game was made in Japan, it feels like the Whitest game I've ever played.

The setting is completely European in flavor, right down to the weapons and armor, and all the NPC's are White.

The world is mysterious and dark, the gameplay is brutal but fair and precise, and the game never holds your hand with tutorials or waypoint markers, just like the old-school RPGs of my youth.

If you haven't played this game yet, picking up this new remastered edition is definitely a worthwhile investment of your time and money.

The gameplay is apparently mostly unchanged, with a few minor tweaks, but with upscaled visuals.

First up on the chopping block is the 720p graphics, which make way for glorious 1080p on PS4 and Xbox One, with upscaled 4K available for PS4 Pro and Xbox One X, with native 4K on PC (the textures are 2K, however). It's always the case with older games that you never remember them looking that bad, but having played the original on Xbox 360 days before we got our hands on this, we can attest that it looks a lot better, dramatically and noticeably so. Admittedly, it does show its age if you take a fine tooth comb to it, like zooming in on your character's gormless face up against a wall, but that's really nitpicking.

It seems like a respectable upgrade, but not worth getting into if you already have the original game.

Another thing that will get Dark Souls fans praising the sun is the frame-rate, which ensures that you can now get your frames-per-second up into the double figures in Blighttown, where the original infamously stuttered and stumbled (meanwhile the PC master race doesn't have to deal with the measly 30 FPS offered in the original version). **Now everything runs at glorious 60 FPS**, although we should make clear that the Switch version will still be locked at 30, running at 720p in handheld and 1080p docked.

Both the visual and the frame-rate affect the game in a major way, and we have no problem saying that it brings it into the modern era; it's now looking like a title made for modern consoles. **The animations are fluid (which is important when dodging and weaving your way around attacks) and with peak performance comes a higher chance of survival, both in combat and when you're navigating the various precarious ledges around the world.**

This game doesn't have any trace of feminism, homosexualism or multiculturalism. Just sublime level design, a dark, oppressive atmosphere and a surreal plot that never gets in the way of the gameplay.

Every area is distinct, and will be burned into your memory forever.

In terms of gameplay, Dark Souls probably has the tightest melee combat mechanics of any game I've ever played, short of straight-up fighting games like Soul Calibur.

If you're gaming on the PC, however, I do recommend you get the original Steam release and apply the community mods instead of buying this new remastered edition. It'll be cheaper, and the mods can make it even better-looking than what From Software has done here.

Verdict: Buy if you've never played it before—otherwise, cherish your memories of this great, POZ-free game.

DS

"You're Just Mad Because You Can't Get AIDS"

Andrew Anglin
Daily Stormer
May 23, 2018

tfw no gf

A common response to opposition to feminism is to claim that the person opposing it is simply mad that he cannot get a girlfriend. It is an attempt to silence the opposition by emasculating them.

But every time I hear some bitch or white knight telling someone who hates sluts "you're just mad because you can't get a girlfriend," I imagine a homosexual telling someone who hates faggots "you're just mad because you can't get AIDS."

Anyone can get AIDS.

Everyone knows how it's done—you get AIDS by getting fucked in the ass. Then you acquire a chronic, degenerative, deadly disease.

Most men don't do this because:

1. They do not want to get fucked in the ass, and
2. Having a chronic, degenerative, deadly disease is not desirable

Getting a girlfriend is very similar to getting AIDS.

Everyone knows how to do it, and everyone knows the results. They generally don't do it because they are not interested in the process of doing it, and they are not interested in having the actual thing.

To get a girlfriend, you make yourself into the kind of man a woman wants for a boyfriend, which is typically a cucked prettyboy betamale with a lot of worthless materialist obsessions and who acts like a clown.

Then you acquire a nagging, controlling whore, who will demand to regulate every aspect of your life, will casually and consistently humiliate and emasculate you, and will provide you with virtually nothing in return.

Most men don't do this because:

1. They do not want to turn themselves into a grotesque, emasculated caricature of a romantic comedy character, and
2. Because feeding a financial and emotional parasite who offers you nothing other than contempt in return is not desirable

There isn't really any very complicated math involved here.

I am of course speaking of the modern conception of a girlfriend, which has never really existed before in history.

Traditionally, there was no such thing as a "girlfriend." There was a girl you were courting—a form of *legal negotiation* —who you were attempting to make a contract deal with, wherein you would provide her with material and emotional security in exchange for her serving you and providing you with sons.

The concept of a casual girlfriend, who you live with, who is like a roommate that you have sex with who also has complete dominance over you due to the structure of our legal and social order, is entirely a product of Jewish social-engineering.

So, there are two types of men who are actually looking for a girlfriend:

1. Men who are so psychologically damaged that they've developed a type of Stockholm Syndrome where because they have been raised by abusive, controlling women, they are looking for an abusive, controlling woman to rule them, and
2. Men who believe that if they can get a girlfriend, they can somehow switch up the game and transform the dynamics of the social order on the individual level—like doing some kind of judo move on society itself—and turn a girlfriend into a traditional wife that will serve them and provide them sons

However, the reality of the situation is that even if you do marry one of these whores, the power dynamics remain in place. Due to no-fault divorce, there is literally no value to the contract itself, other than that it makes you more liable financially when the bitch decides to leave you.

If she does produce sons, she will take these from you. Even if she does not divorce you, she will have ultimate say in how the sons are raised.

That is the situation.

NB4

I am so tired of explaining this, but no, when I speak of relationships, I am not speaking in terms of absolutes, necessarily. Just as when I say "black people are stupid," I am not talking about Thomas Sowell.

When I say "it is impossible to make a traditional relationship work," I am talking about something called a "statistical impossibility."

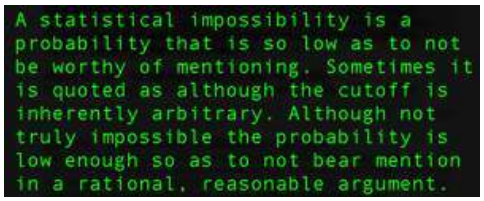

Yes, it is *possible* to make a traditional relationship work in modern society. It is also *possible* to win hundreds of millions of dollars playing the Powerball lottery.

I grew up in an upper-middle class family, in an all white neighborhood, in the midwest.

I do not know have a single friend or family member who has made a traditional marriage situation work.

Because there are approximately as many non-feminists in America (or the rest of the Anglosphere) as there are feminists in Saudi Arabia.

It is an almost perfect analogy, as the state and the entire social order of Saudi Arabia enforce the patriarchy in the same way that the state and the entire social order enforce the matriarchy in America.

It is not an absolutely perfect analogy, however, as it is much more likely that a woman would rebel against a patriarchy than against a matriarchy. As such, there are theoretically more feminists in Saudi Arabia than there are traditional women in the Anglosphere.

Furthermore, there is also in Saudi Arabia the potential for outside influence to infiltrate the society, and lure women into feminism. There is no outside influence luring women into traditional feminine social roles in the Anglosphere.

Unless of course you want to count Islamic immigrants marrying white women and requiring that they convert to Islam, which doesn't do much to help us.

Following that caveat, there is the question: why can't we do what Moslem immigrants do to white women they steal from us and force them into a traditional role?

Well, there are a number of reasons. The most obvious is that Moslems are allowed legal leeway to physically and emotionally dominate women that we are not granted. But the much more important difference is that a Moslem who takes a white woman and successfully converts her is able to isolate her in a bubble of Islamic social proof within his own colonial community, wherein she is cut off from the world and kept inside of a network of social control that goes beyond him as a single individual, and includes his entire immigrant community.

Tough Love, But Not a Black Pill

I am just giving you the facts on the ground, which, if you are capable of handling them—capable of looking around you and seeing that what I am saying is exactly true—will help you not fall into the bottomless pit of trying to deal with women according to the rules that have been laid out for us by the Jews.

You need to be living for yourself, building a life that is what you want it to be.

That is what is good for you.

Figure out a career, get in shape, feel good about yourself.

Do not look at women as above you or as really having any value at all, beyond their bodies. If you can do it without it draining your lifeforce, have one night stands and try not to catch super-gonorrhea. If you want to enter casual sexual relationships with women, then do it.

Protip: the less you care about women, the more likely they are to want you for these types of affairs. But if you let them, they will dig up your weaknesses and use them to try to destroy you. On a long enough timeline, they will always succeed, unless you maintain the ability to walk away.

If you have the option of paying for sex, then do that.

But don't ever give more than you are getting. Don't let it drain you. Don't give yourself over to the negative force that is the modern female.

Most importantly: never, ever entertain the fantasy that you are going to win the lottery and find that one girl that is different from all the rest who will serve you as your true trad waifu and give you sons who you can raise to be what you want them to be.

This is where you are. And you will only be free when you stop looking for a way out.

You were not born in Ancient Rome, the Middle Ages or the Third Reich.

You were born into a rotting corpse of a society that is deteriorating more by the day.

You were born into a war.

You can either be a prisoner or a soldier.

Be a soldier.

DS

RIP Andrew Dodson: A Brother in Arms Driven to Suicide by the Leftist Mob

Roy Batty (with Andrew Anglin)
Daily Stormer
May 23, 2018

I don't know much about Andrew Dodson, guys. And I guess I never will.

He's dead now, suicide at the age of 34.

Video Link

Here is his obituary.

He was a young man from Arkansas who was doxed after attending Charlottesville and then harassed to the point of losing it.

Most men kill themselves out of a feeling of hopelessness or guilt. I guess that it was a mixture of both that got Dodson.

But I wonder why no one reached out to him before he killed himself?

We've all had to go through a tough red pill period. Pretty much everyone had that post-red pill suicidal period. Most of us struggled past it alone.

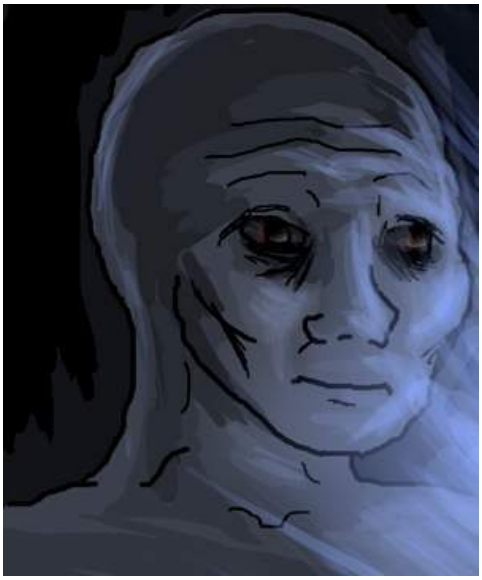

But no one should have to go through a doxing all alone.

Shit can get really bad really fast. At this point we all know how it generally goes: a lot of Westerners no longer hold family sacred, and will instead disown their children—sacrifice them to the gods of multikulit to appease the kikes and polite society. Then employers and universities get involved. All of them collaborate to ruin young White men's lives for becoming nationalists.

Our guys need support and help during these periods. Both emotional and material.

Some need a place to lay low for awhile. A helping hand to get a job. Someone to vent to. These things are very important—especially when you feel like the walls are closing in on you.

We let Dodson down, fam.

It sounds like he was in IE—but I don't want to point the finger directly at them. Perhaps he was a new recruit that hadn't had time to get integrated, maybe he just ghosted thinking distance would save him. Maybe he was unaffiliated, but just went out to the event because he liked their aesthetic.

I don't know tbh.

And let's be real, many prominent Alt-Right figures were incredibly blasé about the fate of the people who showed up to support them.

But we gotta learn from this, Stormer-bros.

You gotta be your brother's keeper in situations like this. You gotta reach out and keep tabs from time to time to make sure your bros aren't feeling like the walls are closing in on them. Just knowing that you've got a couch to crash on for a week or two is an incredibly comforting feeling. It's good to let people know that you've got their back if worse comes to worse.

As for the implications of this suicide...

Well, is this what normal people want to be associated with? Is hounding a political dissident to his death by getting the system to grind him down and spit him out considered cool and rebellious?

Idk.

I don't think any normal person can look at this and be like, "yeah, what happened to him was fair and justified." Most normal people would feel a twinge of sympathy for Dodson and disgust at his tormentors: **the kikes and shabbos goyim in the media.**

He was originally doxed by someone named Logan Smith.

He hunts down and doxes anyone who questions the party line on under the Twitter handle @YesYoureRacist.

After the news of the suicide broke, Smith succeeded in getting Millennial Matt banned from Twitter for memorializing Andrew.

The first mainstream journalist to publicize the dox was the Jew Jacob Rosenberg, writing for the Arkansas Times.

He made a point to tell the Jew that he was not a "Nazi" (whatever that even is), that he identified with Identity Europa and as an identitarian. But that is all "the fash" that needs "bashed" to the antifa footsoldiers of the Jewish ruling elite.

On the Reddit page of the Chapo Trap House antifa podcast, they were celebrating it.

They defaced his memorial page, attempting to humiliate his family.

This was the goal.

Remember that they did that.

They want us to die and they will celebrate our deaths.

Understand that.

Write that into your heart.

This is only just the beginning of what is going to be a very long war.

Dodson's passing saddens me. From what I could tell, he was an articulate and passionate nationalist and Christian. But his death should also serve as a warning to young nationalists.

You have to harden yourself and you have to start doing it now.

Financially, socially, and most importantly of all, mentally.

If you ever plan on going to a meetup, or an event or you are active online—you should create a bug out plan.

At the very least, it will give you peace of mind.

We live in a time where a man will be hounded to his death for loving his people. Where young kids are encouraged to take hormones to change

their genders, where waves of migrants....

eh.

It's tiresome repeating the same points. You know what's happening. I know what's happening. Everyone does at this point. Dodson's activism helped to get us to this point. And for that sacrifice, I know I am grateful to him and all the other activists who risked their lives at these events.

We live in a sick, sick country. A country that forces her sons into suicide. A country that won't last long...

Dodson's story is tragic. We had many young political prisoners as a movement. But we now also have a martyr.

Rest in peace, Andrew.

If the Stormer has anything to say about it, your death will never be forgotten.

We will remember you.

And we will remember the people who did this to you.

Hail Andrew Dodson.
Hail Our People.
Hail Victory.

DS

Whiny Jihadi Propaganda Video Goes Viral: Wtf am I Watching?

Andrew Anglin
Daily Stormer
May 22, 2018

Video Link

I...

Am not really sure how I am supposed to interpret this.

I will say that it is nowhere near as good as "This is America."

RT:

> An ad by Kuwaiti mobile phone operator Zain, in which a young Muslim boy calls on world leaders to address crises in the Arab world, has gone viral. It concludes with the declaration that Jerusalem is the capital of Palestine.
>
> In the video, released on May 17, a young boy addresses lookalikes of Donald Trump, Vladimir Putin, Kim Jong-un, Angela Merkel, Justin Trudeau, and UN Secretary General Antonio Guterres.

Hol up.

I'm pretty sure that is actually Justin Trudeau.

If that's a lookalike, he must have had plastic surgery to look like Justin Trudeau.

When I watched it I was just like "oh of course he would agree to be in this video," now they're saying it's a lookalike.

> In front of an unmoved Trump, the boy wishes the President a happy Ramadan, and asks him to break the fast together, "if you can find my home under the debris."
>
> The boy then takes Russian President Vladimir Putin by the hand and tells him about his family's loss in war, before meeting German Chancellor Angela Merkel and Canadian Prime Minister Justin Trudeau at a beach while refugees come ashore. In another scene, UN Secretary General Antonio Guterres is seen helping Burmese Rohingya refugees to safety.
>
> **Then, North Korean leader Kim Jong-un hangs his head in sadness, standing in the remains of the boy's bombed-out bedroom.**
>
> The boy then frees a young girl wearing a Palestinian scarf from prison. The girl looks like a much younger version of Ahed Tamimi, an imprisoned Palestinian teenager arrested last year for kicking and slapping Israeli soldiers in her West Bank village of Nabi Saleh.
>
> **The video closes with the repeated chorus: "Our Iftar [fast-breaking] will be in Jerusalem, the capital of Palestine," as the boy leads Arab leaders towards the Dome of the Rock in Jerusalem, a Muslim holy site located in the contested city.**

So yeah, I don't know.

Weird video.

It's just this kid—who represents all Moslems, apparently—begging white people to help him accomplish various Islamic objectives.

At first it's like "muh refugees, Trump be a rassisss" then it goes into "we're taking back Jerusalem."

Why is Kim Jong-Un in it? What does he have to do with the Middle East?

Are they saying like "hey Kim, don't give up your nukes to Trump—come help us fight a war with the Jews"?

Mixing the refugee thing with the Jerusalem thing is particularly offensive to me. Because all of these refugees are strong, young men.

Why are they not taking back Jerusalem?

They're not even fighting for their own country against ISIS. Or joining ISIS. Or whatever their prerogative might be (both ISIS and Assad ostensibly would want to take Jerusalem). Instead, they're fleeing to Europe to live on welfare and rape women (or just bang German guilt-sluts).

Most of the alleged refugees are not even terrorists. I mean a lot of them are, because there are millions of them, but it's still only a fraction of a percent.

And why is Putin getting called out?

Russia is actually involved in the Middle East, fighting ISIS—i.e., removing the cause of the refugee crisis—and supporting the Shiite bloc that is funding Hamas, i.e., defending Jerusalem.

Are they saying Russia should take in refugees? Or attack Israel?

Meanwhile, Merkel is celebrated as a refugee-saving hero in the video.

Merkel actually defended the IDF shooting all those protesters during the embassy celebration— and then was thanked by Netanyahu for doing it.

Merkel has continually said that Germany fully supports Israel and is morally obligated to do so forever because of that alleged thing with the lampshades.

So needless to say, there is no coherent message in this video.

The video is basically just like "big magic daddy white man—and also North Koreans for some reason—we are pathetic children with no agency, please feel bad for us and give us all of these things we want."

It is basically the whiniest thing I have ever seen, and leaves you believing Moslems are stupider than literal niggers.

Like wow—can you people do anything at all to solve your own problems?

Yeah, I get it—Jews took your land. But there are also two billion of you and only 6 million Jews in Israel, and you are fighting each other instead of the Jews.

And it is an ad for cellphone service?

I can't even.

DS

Will the Texas Shooting Cause Women to Reconsider the Systematic Abuse of Men?

Andrew Anglin
Daily Stormer
May 21, 2018

The modern West is defined by the systematic sexual, psychological and emotional abuse of men by women. We are taught from an early age that women are simply allowed to do whatever they want to men, and that men have absolutely no recourse. We are in fact taught that it is morally justifiable for a woman to abuse a man in every conceivable manner.

Yesterday, it was revealed that the reason Dimitrios Pagourtzis went on a shooting rampage at his high school was that he was publicly humiliated by an entitled, hateful slut, Shana Fisher—and she was the first one to get the shotgun blast.

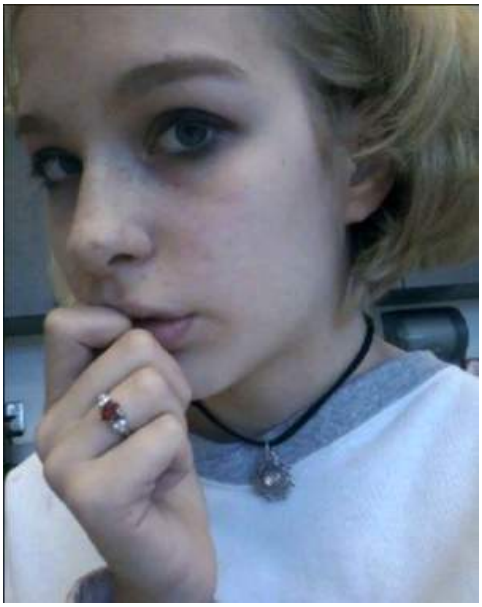

The funeral will be closed casket.

It goes without saying that I don't agree with Dimitrios' actions.

But I understand.

Straight white men are the lowest beings in today's society. As a controversial tweet that went viral recently pointed out, the term "straight white male" is now used like the word "nigger" was used in a previous era.

> "Straight White Male" has become this century's N-Word. It's used to offend and diminish the recipient based on assumption and bias. No difference in the usage.
>
> — Josh Denny (@JoshDenny) May 18, 2018

Obviously, "straight white male" is used in a much more hateful way than "nigger" ever was, but I digress.

The point is: we are taught from infancy that we are the lowest beings on the planet and that we are born evil.

In order to explain away the fact that we also built all of civilization—which doesn't seem to be something the lowest beings on the planet would do—we are told that civilization itself is fundamentally evil *because* it was built by us. The conversation ends there, without allowing the white male to ask the next obvious question, which would be: "if civilization is evil, then why are we still living in civilization? Shouldn't we go live in African mud huts instead, in order to evade this evil system created by evil white men?"

While we are consistently reminded that all colored people are better than us in every way, the direct enforcers of our oppression in most of our lives are *women*.

Women are put in all of the authority positions in schools, and we are forced to bow to them. We are taught to constantly defer to our female peers in all situations. And yet, as mammals that reproduce sexually (unlike certain amoebas, who reproduce asexually), we have a desire to pursue women romantically.

However, in any sort of romantic pursuit, social power dynamics come into play, and the woman is always in complete control of the situation.

She is allowed, both legally and by social norms, to lead a man on, to make him think she is sexually interested in him, when in fact she is not, and simply takes pleasure from the attention she is receiving from him. This, obviously, is a form of sexual abuse. She is toying with the sexuality of a man in order to boost her own ego. The effect of this behavior is multiplied to the nth degree by the fact that women now are allowed to wear absurd amounts of makeup and dress in revealing clothing in public—a direct form of sexual harassment of men.

You see, a woman does not naturally have confidence in herself, her self-confidence is derived from men. In the natural world, her self-confidence would be derived from her husband. However, in the unnatural dystopian nightmare world of Judeo-feminism, she is able to get flattering attention from unlimited numbers of men at the same time, feeding her confidence.

The direct male analog to this situation would be if men were allowed to go around and simply pull up the dress of any woman they found attractive and start penetrating her. Then ejaculate, and walk away. And there was no law or social norm stopping them from doing it, and women were shamed and punished if they objected to it.

That would be a type of sexual utopia for men at the expense of women—in theory—correct?

Well, what we modern society has done is create a sexual utopia for women—at the expense of men.

If you can't understand what I just said, then you need to spend some time thinking about it. Think about the women in your life and the way they behave with men. Think long and hard.

It is a bitter red pill, but it is one you must swallow if you ever wish to free yourself from this system.

An Instance of Justice for Men

So we have this girl, Shana Fisher, a classmate of the Santa Fe school shooter.

Her mother revealed over the weekend that she had recently publicly humiliated the shooter as a response to his allegedly harassment-like advances.

Video Link

Let me just go ahead and drop a bomb on you here: white men do not "prey" on women. They do not pursue women they are attracted to long-term who are not giving them some kind of signals that they have reciprocal feelings of attraction towards them. If he was pursuing her long-term, it was because she was giving him signals.

Her mother says that she said she felt she "had no choice" but to publicly humiliate him just days before the shooting. She may have felt she had no choice, I have no idea what women feel nor am I particularly interested in knowing. However, she did have the choice of simply telling him, straight-up without emotion or innuendo, in PRIVATE: "look, I'm just not interested, there are other girls who might be, but there's another guy I like and it's not you, so please just leave me alone."

If she genuinely felt that this didn't work—it would work, on virtually any man—she then could have asked a teacher or guidance counselor to speak to him. I am not saying that I agree with that option or think it would be necessary, but it would clearly be another obvious alternative to publicly humiliating him.

The only reason she would publicly humiliate him would be to assert dominance over a white man for her own sadistic enjoyment, which is the national sport of all women in modern society.

Will Women Change Their Behavior Because of This?

That is a rhetorical question.

Women will always indulge themselves to whatever extent society allows them to indulge themselves, without ever considering the consequences.

"Hey, if I publicly emasculate this man for my own enjoyment, he might kill me" is no more likely to enter a woman's mind than "maybe I shouldn't run from this cop" is likely to enter a black man's mind.

The Best School Shooter Narrative

"Scorned suiter" is the best possible school shooter narrative.

We always hope these don't get blamed on the Alt-Right, because that makes us look insane and also could lead to further crackdowns on us. We always hope they are leftists, because it makes that side look bad.

But this isn't political, and yet the semi-political narrative being asserted makes the left look bad too, as they try to blame white men for being angry over feminism. There is no white man who—whether he consciously knows it or not—is not angry over feminism, so portraying men who rebel against it as potentially violent psychos is a worthless narrative.

And in people's minds, there is a seed planted with regards to the fact that maybe something not-so-good is going on in high schools. Maybe our boys are having a hard time. And maybe that is something that we should be discussing.

DS

Pillars of Eternity II is Infested with Social Justice Propaganda

Michael Byron
Daily Stormer
May 21, 2018

When Obsidian Entertainment announced Pillars of Eternity in 2012, a lot of unapologetic nerds—myself included—took notice. You see, this game was conceived as a spiritual successor to none other than Baldur's Gate, one of the greatest RPGs ever made.

And, for the most part, Obsidian ended up exceeding our expectations.

Aside from being an excellent game, Pillars of Eternity also exhibited the same lack of poz that marked its predecessor. Its fictional setting, based on medieval Europe, was one in which men were men, women were women and Jews were Guls that met the business end of a pollaxe.

Pillars even included a "transphobic" joke that caused SJWs to chimp out and demand its removal. True, Obsidian ceded to them, but the fact that the devs incorporated the joke at all suggests that they were not of the prevailing SJW mindset.

Pillars of Eternity's lead designer also spearheaded Icewind Dale II (aka Eugenics Simulator II), a game in which you hunt down two half-breed demons and their mongrel followers for being genetic abominations. Who says that video games don't prepare you for the coming race war?

So, when Obsidian announced Pillars of Eternity II in 2016, I happily pre-ordered it. At a time when most new titles seemed to be generic military shooters with multiracial casts, it felt good to hand my hard-earned shekels to a developer that upheld white culture.

Well, Obsidian released Pillars of Eternity II this month, and...

...How do I put this eloquently...

It's pozzed af.

I don't know what the Obsidian devs were drinking between 2016 and 2017—soy lattes in heated plastic cups, it seems—but Pillars II is the most feminist game I've ever played. It's multiracial, too, though that's more understandable given its Caribbean-inspired setting.

But the feminism...wow. That's what stuck with me. I'm not exaggerating when I say that almost every powerful leader in the game is a goddamn woman.

The head of the Bardatto estate, an influential banker who gives the player orders?

A womyn who don't need no man.

The head of the Kahanga tribe, a headstrong queen who gives the player orders?

A womyn who don't need no man.

The god you serve throughout the game?

That's Berath, a god who's supposed to be genderless...

...But assumes the form of a womyn who don't need no man.

At the end of the game, one of the recruitable NPCs—an insufferable negress—even succeeds in bringing women into a fraternal order.

(Btw, if you plan to buy this SJW game and want to avoid spoilers, don't read the previous sentence.)

The childless spectre of feminism also rears its head in other, more unexpected areas. Upon reaching the inner chamber of a dungeon called Oathbinder's Sanctum, for example, you're greeted with the sight of a man who's about to be executed for treason by a group of hooded cultists.

The leader of the cult is a womyn who...well, you know.

It just goes on and on. Shameless, incessant and deliberate. The few male leaders in the game tend to be incompetent and, in at least one instance, end up being replaced by stronger female leaders depending on the choices you've made up to that point.

But that's not all...

There's also a huge amount of homosexual propaganda in Pillars II. All of the romanceable NPCs in the game are bisexual, and there are also scripted encounters at sea where members of your ship's crew—usually men—enter your living quarters hoping for a cheeky backdoor romp.

I'm so sick of this shit.

I expect this kind of nonsense from Canadians (at least 80% of the major SJW games, from Dragon Age: Inquisition to Mass Effect: Andromeda to Deus Ex: Mankind Divided are Trudeauland productions), but not from American devs who specialize in isometric RPGs.

Like the first game, Pillars of Eternity II's audience is white men of a certain age (30+) who are fueled by nostalgia for the Infinity Engine games. These are the same people who are victimized in real life by the kikery that Obsidian now promotes.

What sort of studio is dumb enough to bite the hand that feeds it?

If Obsidian thinks it's going to attract more female buyers with this feminism then they're in for a shock, because women are brainlets who wouldn't understand RPG rulesets if they were explained to them at a Punch & Judy show.

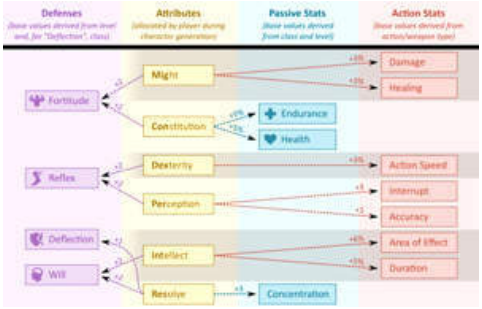

This is hieroglyphics to everyone except white men.

I suspect that the individual who encouraged this descent into SJWism is Carrie Patel, the game's lead writer (she's white but married to a street-shitter, hence the surname). Though she was also lead writer on the first game and that didn't contain this stuff, so idk [**Editor's Note:** She was one of three head writers on the original and is credit as sole head writer on this one—and it isn't 2012 anymore, fam. Here's her Twitter account. **-AA**].

Regardless, the community has noticed Obsidian's agenda. Even the game's Steam forum is filled with people complaining about its SJW content (1,2), and initial sales of the game have been poor compared to those of the hugely successful original.

Needless to say, I encourage all readers to boycott this game. It pains me to say that, because Obsidian was once a leading light in game development (they made New Vegas!), but this is just too much. If you must play Pillars II but don't want to support nation-wrecking politics, take a hint from the game's pirate setting.

As for me, I think I'm just going to reinstall Quake again.

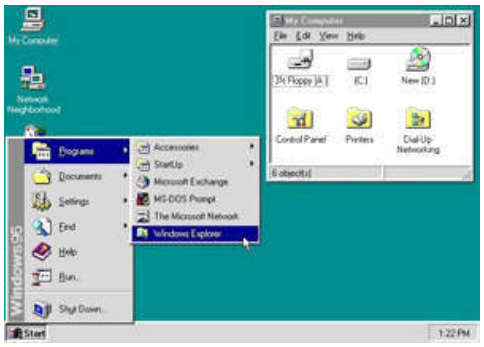

Fuck this century, I'm gonna go back to Windows '95 too.

DS